



Featherston Community Board

Minutes 17 July 2012

- Present:** Garry Thomas (Chair), Helen Barrow, Phil Robertson, Cr Solitaire Robertson and Cr Sexton.
- In attendance:** Mark Allingham (Group Manager Infrastructure and Services), Suzanne Clark (Committee Secretary) and Colin Olds (Project Manager Messines Shelter).
- Conduct of Business:** The meeting was held in the Family Works Centre, Featherston. The meeting was conducted in public between 6:00pm and 7:30pm.
- Public Participation:** Mark and Tracy Shepherd and Kelly Davis (Featherston Muay Thai).

PUBLIC BUSINESS

The Community Board agreed to bring forward the Messines Shelter agenda item to follow public participation as Mr Olds was attending the meeting to provide an update.

1. APOLOGIES

FCB RESOLVED (FCB 2012/32) to receive apologies from Lee Carter, Mayor Adrienne Staples and Dr Jack Dowds.

(Moved P. Robertson/ Seconded Cr Sexton)

Carried

2. CONFLICTS OF INTEREST

No conflicts of interest were declared.

3. PUBLIC PARTICIPATION

3.1 Mark and Tracey Shepherd

Mr Shepherd spoke to the Community Board regarding a continuing noise problem which extended to their Waite Street property from Tarureka Estate. They had documentation which showed instances of extended complaint response time and noted that readings taken from the road as opposed to the house gave readings which weren't representative of the problem.

3.2 Kelly Davis and Eseta Manesa Representing Featherston Muay Thai

Ms Davis presented the Featherston Muay Thai request for financial assistance and outlined the fund raising they were doing.

DISCLAIMER

Until confirmed as a true and correct record, at a subsequent meeting, the minutes of this meeting should not be relied on as to their correctness

4. ACTIONS FROM PUBLIC PARTICIPATION:

4.1 Mark and Tracey Shepherd

The Group Manager Infrastructure and Services advised that all noise control complaints should be logged with Council directly or the Council after hours call centre. Monitoring of compliance for a resource consent granted under the Resource Management Act was the responsibility of council officers.

FCB NOTED:

1. Action 411: Check resource consent conditions of Tarureka Estate in Featherston to ensure they are being met and are appropriately set; G Bunny

Call centre noise complaint records were currently being analysed to check contractor response times. The noise control contract in place required an onsite response within an hour (unless high priority calls were being attended to).

4.2 Featherston Muay Thai

Discussed under agenda item 'Financial Assistance'.

5. MESSINES WAY SHELTER (*item brought forward*)

Mr Olds provided an update to the Community Board on progress for erecting a shelter at the Featherston War Memorial site. JNL were donating wood materials, Davis Sawmilling was donating weatherboarding, Gray Brothers was donating the concrete foundation, Jimmy Johnston Builders were donating their time at cost and the Featherston Heritage Museum would prepare the ground for the concrete. In addition the Featherston Lionesses had approved a \$500 donation, and it was hoped the Featherston Lions would provide a similar amount. With the original donation of \$1500 from Chor Farmer, Mr Olds asked if the Community Board would consider funding the expected \$1000 shortfall.

FCB RESOLVED (FCB 2012/33):

1. To provide financial assistance up to \$1000 so the Messines Way Shelter can be completed. If the shortfall was higher than \$1000, then further funds could be granted at Community Board discretion.
2. To recommend to Council to approve the building of a shelter at Messines Way.

(Moved Barrow/ Seconded Robertson)

Carried

6. COMMUNITY BOARD MINUTES/EXPENDITURE

6.1 Featherston Community Board Minutes – 6 June 2012

FCB RESOLVED (FCB 2012/34) that the minutes of the Featherston Community Board meeting held on 6 June 2012 be confirmed as a true and correct record.

(Moved Cr Robertson/ Seconded Barrow)

Carried

DISCLAIMER

Until confirmed as a true and correct record, at a subsequent meeting, the minutes of this meeting should not be relied on as to their correctness

2

6.2 Matters arising

There were no matters arising.

6.3 Action items from previous meeting

The Community Board reviewed the action items and the Group Manager Infrastructure and Services advised that if there was room in the shed behind Anzac Hall it could be used for storage.

Mr Allingham undertook to clarify which oak tree was recommended for removal.

6.4 Income and Expenditure Statement

FCB RESOLVED (FCB 2012/35):

1. That the Income and Expenditure Statement to 31 May 2012 be received.

(Moved Cr Robertson/Seconded Thomas)

Carried

7. OPERATIONAL REPORTS – COUNCIL OFFICERS:

7.1 Officers' Report to Community Boards

FCB RESOLVED (FCB 2012/36):

1. To receive the information.

(Moved Cr S. Robertson/Seconded P. Robertson)

Carried

8. COMMUNITY BOARD/COUNCILLORS REPORTS

Phil Robertson

Mr Robertson expressed concern at the graffiti in Featherston. The Group Manager Infrastructure and Services advised that Council were only able to remove graffiti if it was on Council property, but advised that graffiti removal kits were available to the public and could be sourced from the library.

Garry Thomas

Mr Thomas commented that the Wairarapa Times Age had published a good article on the Anzac Hall.

Civil Defence

A meeting for volunteers and Community Board members was scheduled for the 24 July 2012 in order to complete the community response plan.

FCB NOTED:

1. Action 412: Ensure the new service contractors are asked to lock Featherston Domain gates (as used by rugby); M Allingham

DISCLAIMER

Until confirmed as a true and correct record, at a subsequent meeting, the minutes of this meeting should not be relied on as to their correctness

9. FEATHERSTON CHRISTMAS PARADE

Mr Thomas asked that members start to think about organisation of the Christmas parade.

10. FEATHERSTON STREET FLAGS

The Community Board agreed to discuss the provision of Christmas flags for Featherston at the October meeting.

11. CORRESPONDENCE

Mr Thomas tabled correspondence from Greater Wellington Regional Council (GWRC).

11.1 Inwards

From Victim Support to Featherston Community Board dated 12 June 2012.

From GWRC to Featherston Community Board dated 12 July 2012.

FCB RESOLVED (FCB2012/37):

- 1. To receive the inwards correspondence, including tabled correspondence.

(Moved Thomas/Seconded P. Robertson)

Carried

12. FINANCIAL ASSISTANCE

12.1 Muay Thai

FCB RESOLVED (FCB 2012/38) to approve \$500 be paid to Featherston Muay Thai provided that all other necessary funds to attend the event have been raised.

(Moved Barrow/ Seconded Cr Sexton)

Carried

Confirmed as a true and correct record

.....Chairperson

.....Date

DISCLAIMER

Until confirmed as a true and correct record, at a subsequent meeting, the minutes of this meeting should not be relied on as to their correctness

**Featherston Community Board
Action Items
From 17 July 2012**

Ref #	Meeting	Date	Action Type	Responsible Manager	Action or Task details	Status	Notes
539	FCB	15-Mar-11	Action	Garry Thomas	Provide a written report to Officers on footpath development priority and identify any other areas where new footpaths should be placed	Open	
1060	FCB	22-Nov-11	Action	All	The Community Board undertook to meet and clarify funding criteria on the grant application form	Open	Members to send Gary an email with suggested criteria changes.
116	FCB	13-Mar-12	Action	Cr Robertson	Find out the status of Featherston Wi-Fi including the information centre domain not being connected	Open	
218	FCB	1-May-12	Action	Mark	Arrange for an arborist to look at the monterey pines in the vicinity of the Featherston Skatepark to provide advice on trimming them for tree health and public safety	Open	10/7/12 Arborist report advised that the Monterey pines be trimmed and the oak be felled. Work will be scheduled in the 12/13 financial year. Clarify which oak is to be felled and advise FCB. There is only 1 oak tree - pic attached
302	FCB	5-Jun-12	Action	Mark	Trim and top the shelter belt hedge in Card Reserve (not that it should not be removed as it is a wind break)	Open	29.6.12. Officer to obtain a quote from John Cummings. 16.08.12 work commencing in about a month as Powerco will need to be advised.
405	FCB	17-Jul-12	Resolution	Paul	FCB RESOLVED (FCB 2012/33): 1. To provide financial assistance up to \$1000 so the Messines Shelter can be completed. If the shortfall was higher than \$1000, then further funds could be granted at Community Board discretion. 2. To recommend to Council to approve the building of a shelter on the Featherston War Memorial Site. (Moved Barrow/ Seconded Robertson) Carried	Open	Council resolved "To approve the construction of a small, covered seating structure, in the Japanese Garden area of the Garden of Remembrance, SH2, Featherston, subject to a resource consent being granted and sign-off of the structure by the Manager of Infrastructure and Services."
410	FCB	17-Jul-12	Resolution	Paul	FCB RESOLVED (FCB 2012/38) to approve \$500 be paid to Featherston Muay Thai provided that all other necessary funds to attend the event have been raised. (Moved Barrow/ Seconded Cr Sexton) Carried	Open	Remains unpaid, funds still being accumulated by the club.

Featherston Community Board
Income & Expenditure to 30 June 2012

	Jul-11	Aug-11	Sep-11	Oct-11	Nov-11	Dec-11	Jan-12	Feb-12	Mar-12	Apr-12	May-12	Jun-12
INCOME												
Balance 1 July 2011	13,180.47	13,180.47	13,180.47	13,180.47	13,180.47	13,180.47	13,180.47	13,180.47	13,180.47	13,180.47	13,180.47	13,180.47
Annual Plan 2011/12	20,930.00	20,930.00	20,930.00	20,930.00	20,930.00	20,930.00	20,930.00	20,930.00	20,930.00	20,930.00	20,930.00	20,930.00
Tfer from FSTN book Sales					6,722.13	6,722.13	6,722.13	6,722.13	6,722.13	6,802.08	6,802.08	6,802.08
Misc income FSTN promotional					300.00	300.00	300.00	300.00	300.00	300.00	300.00	300.00
Funds for annual Xmas Parade					434.78	434.78	434.78	434.78	434.78	434.78	434.78	434.78
Cross Creek Railway - Security Cameras								869.57	869.57	869.57	869.57	869.57
The Lions Club of Fstn - Xmas Parade									217.39	217.39	217.39	217.39
Donation x Mayoral fund										1,000.00	1,000.00	1,000.00
TOTAL INCOME	34,110.47	34,110.47	34,110.47	34,110.47	41,567.38	41,567.38	41,567.38	42,436.95	42,654.34	43,734.29	43,734.29	43,734.29
EXPENDITURE												
Members' Salaries	673.50	1,366.64	2,049.96	3,243.70	4,093.88	4,944.06	5,794.24	5,466.59	6,149.91	6,833.23	7,516.55	8,199.87
Members' Expenses	-	-	-	-	-	-	-	-	-	-	-	-
Total Personnel Costs	673.50	1,366.64	2,049.96	3,243.70	4,093.88	4,944.06	5,794.24	5,466.59	6,149.91	6,833.23	7,516.55	8,199.87
Printing.com - H Barrow business cards	102.50	102.50	102.50	102.50	102.50	102.50	102.50	102.50	102.50	102.50	102.50	102.50
Petty Cash - Info Centre	40.09	40.09	140.09	140.09	140.09	140.09	214.79	293.31	346.81	346.81	346.81	346.81
Telephone - Info Centre	79.97	159.30	239.16	239.16	239.16	398.57	477.82	477.82	556.32	634.77	713.77	792.28
Wages - Info Centre Staff			1,235.52	2,260.44	2,990.52	2,822.04	2,822.04	2,822.04	2,822.04	2,822.04	2,822.04	2,822.04
Sign Factory - Banner				600.00	600.00	600.00	600.00	600.00	600.00	600.00	600.00	600.00
Wairarapa Times-age - Consultant FCB for RWC				182.40	182.40	182.40	182.40	182.40	182.40	182.40	182.40	182.40
Dittmer Earthmovers - Campervan				3,500.00	3,500.00	3,500.00	3,500.00	3,500.00	3,500.00	3,500.00	3,500.00	3,500.00
Featherston Phoenix				90.00	90.00	90.00	90.00	90.00	90.00	90.00	90.00	90.00
Local Government - Community Board Levy 11/12					166.66	166.66	166.66	166.66	166.66	166.66	166.66	166.66
Masterton Brass Band - Fstn Xmas Parade							200.00	200.00	200.00	200.00	200.00	200.00
Petty Cash - Fstn Xmas Parade							700.00	700.00	700.00	700.00	700.00	700.00
Banner signage/xmas signs							606.88	606.88	606.88	606.88	606.88	606.88
Robertson Sol - Fstn Xmas Parade expenses							360.80	360.80	360.80	360.80	360.80	360.80
Safe Guard Alarm - CCTV System Fstn									3,500.00	3,500.00	3,500.00	3,500.00
Total General Expenses	222.56	301.89	1,717.27	7,114.59	8,011.33	9,509.14	10,023.89	10,102.41	13,734.41	13,812.86	13,891.86	13,970.37
Featherston Community Centre				130.43	130.43	130.43	130.43	130.43	130.43	130.43	130.43	130.43
Featherston Community Patrol				500.00	500.00	500.00	500.00	500.00	500.00	500.00	500.00	500.00
NZ Council of Victim Support									500.00	500.00	500.00	500.00
Wairarapa Maths											200.00	200.00
Total Grants	-	-	-	630.43	630.43	630.43	630.43	630.43	1,130.43	1,130.43	1,330.43	1,330.43
TOTAL EXPENDITURE	896.06	1,668.53	3,767.23	10,988.72	12,735.64	15,083.63	16,448.56	16,199.43	21,014.75	21,776.52	22,738.84	23,500.67
ACTUAL NET SURPLUS/(DEFICIT) YEAR TO DATE	33,887.91	32,441.94	30,343.24	23,121.75	28,831.74	26,483.75	25,118.82	26,237.52	21,639.59	21,957.77	20,995.45	20,233.62
LESS: COMMITMENTS												
Salaries to 30 June 2012	9,890.50	9,197.36	8,514.04	7,320.30	6,470.12	5,619.94	4,769.76	5,079.41	4,414.09	3,730.77	3,047.45	2,364.13
Emergency Fund	2,000.00	2,000.00	2,000.00	2,000.00	2,000.00	2,000.00	2,000.00	2,000.00	2,000.00	2,000.00	2,000.00	2,000.00
Information Centre domain name etc	1,000.00	1,000.00	1,000.00	1,000.00	1,000.00	1,000.00	1,000.00	1,000.00	1,000.00	1,000.00	1,000.00	1,000.00
Community Centre - Clean Up Featherston Day				150.00								
2011 Christmas Parade				1,500.00	1,500.00	1,500.00	1,500.00					
Chor Farmer Donation for Garden of remembrance					1,500.00	1,500.00	1,500.00	1,500.00	1,500.00	1,500.00	1,500.00	1,500.00
Community Board Conference										800.00	800.00	800.00
Total Commitments	12,890.50	12,197.36	13,164.04	11,820.30	12,470.12	11,619.94	9,269.76	9,579.41	8,914.09	9,030.77	8,347.45	7,664.13
BALANCE TO CARRY FORWARD	20,323.91	20,244.58	17,179.20	11,301.45	16,361.62	14,863.81	15,849.06	16,658.11	12,725.50	12,927.00	12,648.00	12,569.49

FEATHERSTON COMMUNITY BOARD

28 AUGUST 2012

AGENDA ITEM 6.1

OFFICERS' REPORT

Purpose of Report

To update Community Boards and the Maori Standing Committee on the Corporate Support Group, Planning and Environment and Infrastructure and Services activities.

Recommendations

Officers recommend that the Board/Committee:

1. *Receive the information.*

CORPORATE SUPPORT GROUP

1. Executive Summary

The Long Term Plan (LTP) was adopted on 27 June, with the final audit process completed that week. Letters have been sent to submitters acknowledging their submission and outlining the decisions made.

The NCS software implementation has commenced and is going to plan. A significant amount of work has gone in to the "data conversion phase. Training continues and everyone is coming to grips with the new, quite different, system.

The archiving project is nearing completion with Phase 2 drawing to a close. Once this is complete the archives policy will be completed to ensure material is stored in the correct manner.

A renegotiated photocopier fleet lease covering 6 machines has been negotiated which will give good savings with slightly better equipment, and an aligned termination date.

Now that most of the hurdles allowing participation in the Local Government Funding Scheme have been passed, the mechanics of actually using this scheme will be investigated. I attended a meeting on 31 July to ascertain the next steps.

Insurance renewals have been retained at similar levels to previous years, however premiums have continued to climb.

The initial stages of the risk review has commenced, this will be tabled at the Policy and Finance Committee.

2. Discussion

2.1 LTP

The LTP was adopted as planned on 27 June. Audit New Zealand completed their review of the LTP during the week 25 to 29 June.

Letters to submitters have been sent acknowledging their submission, and advising of the outcome of their submission.

A report, under separate cover, will be presented scheduling the actions arising from the LTP and progress to date.

2.2 Operating System Replacement

Phase 1 of the migration from ACS to NCS is well underway with the key modules cutting over as planned. Phase two includes other modules – e.g. document management. These will be investigated when the current modules are bedded down, planned for early in the new year.

The Napier Computer Systems (NCS) "Magiq" software suite was selected to replace SWDC's "end of life" ACS software suite.

The confirmation was given to NCS on 16 May, and work commenced immediately with planning.

The table below outlines the tentative go live dates, although the plan is to try and bring these forward.

This schedule is based on ensuring the critical modules are available from day 1, and then phasing the remaining modules as resource becomes available. Some of the phase – ins are based around key dates in that area – e.g. water billing doesn't need to be live until the first reading for 2012/13 is carried out in October, and dogs will go live after the main registration period is over.

The following table outlines the implementation plan and progress to date:

Module	Go live date	Comment
General ledger	2 July 2012	Achieved, GL live 2 July The balances as at 30 June reconciled between ACS and NCS. The years 1996 to 2012 were converted into NCS
Rates	2 July 2012	Achieved, rates live 2 July. The balances as at 30 June 2012 were reconciled between ACS and NCS. Processing now in NCS from 2 July. Installment 1 has been sent to Dataprint. The rates database was reconciled to QV, and extensive checking of total rates required, charges per property, and other rates transactions was carried out. It is not anticipated any more than usual errors will occur.
Property records	30 July 2012	
Customer database	Rates 2 July 2012 Dogs 13 August 2012	Achieved, rates 2 July. Some customer database matters still need to be updated in ACS as they feed thru to other modules
Debtors & Invoicing	30 July 2012	Achieved 2 July, Skeleton debtors (i.e. no history) set up in NCS so receipting can commence. Processing debtor transactions in ACS as normal until transfer. New transactions transferred to NCS so they can be receipted against.
Creditors	30 July 2012	Achieved, went live 5 July. There was a nil balance at 30 June because we paid everything up to date. The first payment run was successfully completed for the 20 July payments.
Banking	2 July 2012	Achieved, commenced 3 July
Assets	30 July 2012	
Cash receipting	2 July 2012	Achieved, commenced 2 July
Meter billing	10 September 2012	Running through ACS until next billing cycle, or earlier.
Dog registration	13 August 2012	Running through ACS until most registrations completed
Resource consents	10 September 2012	Running through ACS until go live, interim system in place
Building consents	10 September 2012	Running through ACS until go live, interim system in place
LIMS and property history	10 September 2012	
Licences	10 September 2012	
Dog infringements	13 August 2012	
Sundry infringements	10 September 2012	
Cemetery	10 September 2012	
Debt management	30 July 2012	

2.2.1. Risks

The key risk area is the rates database, simply because of the volume of data that needs to be transferred. The high level risk of not being able to produce rates invoices or collect the correct amount is almost completely mitigated by the fact that the ACS system still functions.

The risks have been mitigated through a systematic and rigorous testing regime covering all aspects of the rates database.

This testing has included:

- ACS rates statement compared to NCS rates statement on 1 July. This is a summary of the total rates database and is the collation of all the individual transactions in the rates database including all amounts levied to each ratepayer, paid, outstanding balances, penalties.
- NCS land/capital values to QV records – per property
- Levies charged last year in ACS to levies charged this year in NCS – per property
- Rates required from LTP, and as calculated using ACS data, to rates revenue by levy code in NCS
- Opening values for each rate account as at 30 June 2012 in ACS, to the transferred balances in NCS

2.2.2. Summary

The project is progressing as planned, there have been no matters that have caused me any great concern.

2.3 Year End Financials

The end of year financials will be completed using the ACS system to avoid the complicating factor of the Audit team having to review the data conversion prior to commencing the statutory financial audit, which already has tight time frames.

The audit of the transfer of the data can be undertaken at a more convenient time during the interim audit early in the New Year.

2.4 Rate Arrears

Efforts continue on rate arrears. The table below outlines the situation as at 19 June 2012, and excludes multi ownership Maori land.

Date	Amount \$'000	Number	Days since instalment due	SWDC component \$'000 (81%)
30 June 2011	\$851	631	31	\$689
1 August 2011	\$780	463	64	\$632
28 November 2011	\$969	760	7	\$785
1 March 2012	\$925	690	7	\$740
16 March 2012	\$830	602	23	\$672
23 March 2012	\$790	555	30	\$640
1 June 2012	\$855	722	10	\$692
19 June 2012	\$730	632	31	\$591

It is encouraging to note the amount outstanding is at the lowest level for a year. While the number of properties in arrears is still relatively high, we have made some progress on those ratepayers who owed a significant amount.

Of the 632 properties in arrears, approximately 160 are paying a regular amount towards their arrears, and 70 have balances less than \$100

An update will be tabled, once the correct reports in NCS have been identified.

2.5 Draft Financial Statements for the year ended 30 June 2012

The draft financial statements for the year ended 30 June 2012 were tabled at Council.

The draft will be discussed at the Risk and Audit working party on 2 August.

2.6 Archival Project

The archiving project is progressing, with stage one being completed, and stage two well underway.

Stage two of the archive project is to physically process the council's archives so they can be accessed and securely preserved to comply with legal requirements and the council's policy.

Archival material has been moved depending on storage requirements, the final part is cataloging the material.

It is anticipated the project has a couple of months to run.

2.7 Photocopier replacement

A renegotiated photocopier lease has been negotiated which will give good savings with slightly better equipment, and an aligned termination date.

It is common for organizations to end up with differing lease termination dates – driven by the vendors, which creates a barrier when trying to reconfigure the fleet, or “go to the market” with the entire fleet.

One of the key benefits of the new offering is that the lease termination dates of all machines are aligned, with an expiry in two years.

Local Authorities have a number of options regarding the replacement of photocopiers:

Local Authorities have a number of purchasing options:

- GSB Supplycorp
- All Of Government (AOG) pricing through Ministry of Economic Development
- Run a tender on the open market independently

2.8 GSB Supplycorp (GSB)

GSB run a preferred supplier system and Ricoh are the preferred supplier. This option may provide more flexibility than AOG, but the cost will be more than can be achieved through AOG.

2.8.1. AOG Contracts

The Ministry of Economic Development (MED) runs the AOG contracts. Historically this was only available to Central Government organisations; however this has recently been extended to Local Government.

The AOG contracts are on the surface quite attractive; however there are some matters that do require consideration:

- Participants still have to run a tender process with the five “preferred suppliers”
- The photocopier leases are fixed for 5 years and cannot be changed under any circumstances (e.g. amalgamation)
- The equipment cannot be changed during that time i.e. if better technology comes along the existing machines cannot be swapped out
- There is a 1.5% fee payable to MED
- Vendors must submit their lowest price
- Not all photocopiers are subject to the AOG pricing, it is unlikely however that there would not be suitable machines available

2.8.2. Open Market tender run in-house

Vendors will not submit prices at or near the AOG pricing. Vendors tender protocol is that AOG pricing is the lowest and they are unable to submit

better pricing in a general tender situation. This was a very time-consuming process.

2.8.3. Konica

Due to the looming amalgamation process, and the constraints placed on the tender processes outlined above, a direct approach to the incumbent vendors Konica was made.

After some negotiation an acceptable interim arrangement was agreed whereby four of the existing machines would be replaced with new models (with scan capability) and two of the machines would be refurbished.

A key aspect of the new agreement would be the alignment of termination dates. Vendors often introduce staggered termination dates, which then provides a barrier to going to the market.

A 37% overall saving was also achieved.

2.9 Insurance

Insurance coverage has been retained at similar levels to last year, the only change was an increase in material damage coverage from \$25M to \$75M. As the policy is combined with MDC and CDC it was felt that this increase in coverage was justified. The cover is per event and if there was a widespread "event" across the Wairarapa \$25M would probably be insufficient.

Premiums have increased significantly from \$122K to \$164K. This is almost all in the material damage and business interruption areas, the increase in material damage coverage discussed in the previous paragraph accounts for \$10K of this increase, the rest is market movement.

The following is from an email sent by JLT, and outlines the, mostly unavoidable, cost increases:

1. Your **Material Damage** has increased by approx 30%. However the Earthquake cover has also been increased from \$25million (shared Loss Limit) to \$75million.
2. Your **Business Interruption** increased by the same 30%; however Insurers are now adding "multipliers" based on your Earthquake risk. What this has meant is that the total premium went up by 30%, then they added a 200% Multiplier i.e. doubled the premium again. Hence the significant change.
3. The EQC (Earthquake Commission) increased its Levy on Domestic House/Contents to 15c per \$100 of insurance cover (from 5c per \$100) from 1 February 2012 (following the Chch Earthquakes). So your **EQ/WD Levy** has increased by 300%.

Contact Officer: Paul Crimp, Group Manager Corporate Support

PLANNING AND ENVIRONMENT GROUP REPORT

1. Planning

1.1 Resource Consents

Officers received 4 consent applications since 25 June 2012. 7 consents were approved since 25 June (1 received in May, 2 received in early June) all within the statutory timeframes. Officers now provide detailed fortnightly updates on all consents direct to Councillors and Community Board members, so consent details are not listed here.

1.1.1. GE & CJ Tyer Coastal Subdivision application

Resource consent application number 3993 has been on hold at the applicant's request, and will now be heard on Tuesday, 14 August.

1.2 Policy

1.2.1. Coastal Reserves Management Plan

Work has begun on the Coastal Reserves Management Plan (CRMP). In the past, coastal reserves had been lumped together with the rural reserves. Given that they are on the coast, coastal reserves often have different recreational demands than other rural reserves. It was therefore decided that the coastal reserves should have their own plan. Planning officers have compiled a schedule for development of the Management Plan between now and December 2012. The first part of the schedule involves identifying all of the Council owned coastal reserves, doing title searches to confirm their reserve status under the Reserves Act, and determining which reserves should be covered in the CRMP. Officers will then be able to begin drafting the initial management and development plan documents.

1.3 Social Media

The SWDC Facebook page has been well received with 75 "likes" (people following the page) with hopefully more to come as we get closer to the prize drawing (digital camera) date, 15 August 2012.

The Facebook page has proven to be an excellent tool for connecting with a section of our rate payers. The casual and conversational nature of Facebook encourages people to ask questions that they perhaps wouldn't normally ring Council about. It allows us to be proactive about communication – we can deliver interesting and useful information directly to people, rather than waiting for them to check our website, or to read notices in newspapers. To date we have let people know when dog registrations are due, that the Martinborough Library has moved, to sign up for the NZ ShakeOut earthquake drill, that a road was closed, that it is time to put in applications for Creative Communities grants, and more. The information is well received and we have been able to answer subsequent questions quickly.

2. Building

2.1 Building consents

Processing statistics for: 1 June 2012 – 30 June 2012

Item	Period	Year to date	Same period last year	Annual Plan
Consents received	24	305	28	N/A
Consent processing performance (within 20wd's)	96.88%	99.68%	100%	90%
COA processing performance	66.67%	64.71%	0%	N/A
CCC processing performance	95.65%	99.25%	100%	100%

Consents granted by project 1 June 2012 – 30 June 2012

Code	Type	Avg. Duration (Days)	No. of consents	Value
AB	Internal Alterations with P&D	12.5	2	56,000
AF	Single Story Weatherboard with P&D	7.0	1	222,600
AH	Single Story Stucco/Txt Ct etc with P&D	19	1	96,000
MA	Solid Fuel Heater	7.3	18	87,255
MJ	Swimming/Spa Pools	5.0	1	35,000
NC	Single Story Weatherboard Urban	12.0	2	710,000
NE	Single Story Stucco/Texture Coat etc – Urban	16.0	1	210,000
NF	Single Story Stucco/Texture Coat etc – Rural	12.0	1	75,000
NL	Multi Story Stucco/Texture Coat etc – Rural	12.0	1	420,000
RA	Relocated Residential Dwelling - Urban	11.0	1	19,000
SB	Decks/Conservatories etc	17.0	1	10,000
SC	Minor Farm Buildings	5.0	2	41,000
SF	Proprietary Garages Standard	4.0	1	18,850
SI	Proprietary Garages & sleepout – inc P/D	25.0	1	19,989
SM	Residential Demolition	3.0	1	1,000
		9.0	35	2,021,694

COA Certificate of Acceptance

CCC Code Compliance Certificate

Building consent numbers from 1 July 2011 to 30 June 2012 show as 305. For the same period the year before the number was 350.

2.2 Enforcement

None to report.

2.3 Policy

None to report.

2.4 Other matters

On-line consenting

I recently attended our cluster group meeting where the DBH presented a proposal for on-line consent processing. It is hoped the new system can be introduced in the 2013/1014 financial year. It would introduce a centralised, paperless, internet based hub that receives, captures, and allows consistent processing of all building consent applications. Processing of consents, including inspections, will be conducted by Building Consent Authorities.

The final aim is a service that provides for, and facilitates, the 'end-to-end' processing of consents using standard forms and consenting processes to provide applicants with a common experience, regardless of which Building Consent Authority (BCA) receives their consent application. I couldn't help but think that digitalization of forms, plans, specifications is where we are heading and that SWDC needs to ensure we are keeping up-to-date with this trend.

Forms

I have amended all our forms to align with Masterton DC's forms. This creates consistency for the applicants when filling in the forms. I also created the form as a protect word document so the forms can be completed electronically or printed off and filled in manually.

Scanning

We are currently working on a project to have all our plans scanned and digitalized. This will create consistency with the 2 other Wairarapa councils as they already have systems in place for this.

3. Environmental Health

3.1 Liquor licencing

22 Liquor licenses were issued in June 2012.

Council officers are currently working with both Carterton and Masterton District Councils to update and standardise the liquor licensing forms for the Wairarapa.

3.1.1. Alcohol Reform Bill Update

The Alcohol Law Reform Bill is scheduled to return to the house on Tuesday the 14th of August 2012 subject to extraordinary circumstances.

3.2 Food Bill update

There has been no further update on progress with this Bill.

3.2.1. Food Premise Inspections

EHO's have been concentrating on inspection and annual registration of all food premises. This is a major work commitment for staff during June and July.

A steady interest has been shown in premises opting to change from the Food Hygiene Regulations to the new risk based Food Control Plan in preparation for the Food Bill being passed. This creates a significant extra work resourcing for staff; however longer term, this will be beneficial for Council to ensure that procedures and systems are in place prior to the commencement of the Bill.

To date 13 premises are currently operating fully under a Food Control Plan VIP and a further 4 premises have shown strong interest and are trialling the Off the Peg Food Control Plan.

3.3 Noise Control

7 noise complaints were received during June 2012.

Four for Featherston, one for Greytown and two for Martinborough.

3.4 Dog and stock control

Incidents reported

Attack on Persons

Martinborough 2 Featherston 1 Greytown 0

Two dogs have been classified as menacing, one in Martinborough and the other in Featherston. Menacing classification means that the dogs must be muzzled at all times in a public place. One owner has objected to the menacing classification.

Found Dogs

Martinborough 0 Featherston 1 Greytown 0

Lost Dogs

Martinborough 1 Featherston 3 Greytown 0

Rushing Aggressive

Martinborough 0 Featherston 1 Greytown 0

Wandering

Martinborough 1 Featherston 6 Greytown 0

Welfare Concerns

Martinborough 1 Featherston 1 Greytown 0

Stock

Martinborough 0 Featherston 2 Greytown 4

Total Overall

Martinborough 5 Featherston 15 Greytown 4

Dog Registration:

The annual dog registration process has been a high workload for staff. The work done over the past year to improve dog owners registering dogs and micro chipping has made this years' annual registration process significantly easier for both staff and dog owners. The number of returned letters has dramatically reduced. Records are now significantly improved.

Dog registrations are as at 27 July 2012

Registered 1903 Unregistered 873 Total number of dogs 2792

There are two days to go until penalties apply on 1 August 2012.

Micro chipping has dramatically improved with a total of 30 dogs outstanding in the urban area. This includes dogs that have been registered for less than two months for the first time.

Contact Officer: Glenn Bunny, Group Manager Planning and Environment

INFRASTRUCTURE AND SERVICES GROUP REPORT

1. Consents

1.1 New Consent and Requirements

The Regional Council's focus remains that Council must continue to achieve compliance where non-compliance has existed previously; and that in regard to the new consent applications where required Council must demonstrate a commitment to improved environmental outcomes.

This level of commitment toward these outcomes is consistent with Council's long term draft wastewater is being indicated in our current three waters consent applications renewals.

1.1.1. Wastewater

The consent application lodgement for the Greytown WWTP and the latest timeline indicates lodgement by end of October 2012.

The new AEE and consent application lodged for the Martinborough WWTP consent renewal is under development and is expected to be re-lodged by mid-August 2012.

The Featherston WWTP consent renewal application was submitted but Council was required to supply further information as earlier reported. The response to this request was submitted on July 24 2012.

1.1.2. Water Takes

The water take consents for Greytown and Martinborough community water supplies were lodged before the end of March 2012. Council has since provided further information for both consents in relation to usage (domestic, non-domestic and irrigation) within the communities and processing of the application continues with the draft request for further information lodged by June 29 2012. Final responses will be submitted once we achieve agreement on current usage and future requirements.

1.2 Other consents

The Martinborough landfill consent has been submitted and further information has been requested. The Regional Council have requested that consent applications be lodged to legitimise the current green-waste shredding and cover operations at the Martinborough Site and the Council needs to proceed to acquire the additional consent.

2. Utilities

2.1 Wastewater

2.1.1. Operations

Greytown and Featherston Wastewater treatment plants operated routinely over the period. Normal monitoring for flow and compliance reporting continued throughout the period with no non-compliance issues reported.

At the Martinborough wastewater treatment plant site, Council staff and contractors are working on resealing a concrete transfer chamber which has the potential to cause seepage of effluent. This came to Council's attention through the monitoring programme and GWRC have been kept informed of the situation as Council work to remedy the problem.

Six pipeline blockages were reported and rectified during the period.

2.1.2. Water Supply Capital

No capital works programmed or implemented during the period.

2.2 Water Supply

2.2.1. Operations

Leak detection work has been completed in Martinborough water supply network with no major leaks found but a number of smaller leaks around services pipes and the smaller diameter pipelines. Repair work for these items has been scheduled and is underway.

This completes the in reticulation leak detection work for the three serviced areas which ought to be conducted on at least a three year cycle.

The Ultra filtration plant at Greytown continues to supply both Greytown and Featherston with the supplementary bore in Greytown not in use since 6th April 2012.

The plant itself now is the subject of investigation for efficiency improvement resulting in further capacity gains and the identification of water loss due to possible leakage within and around the raw and treated water ponds and reservoirs.

Community water usage records and trending is attached for Council's information.

2.2.2. Capital

Bore water availability investigation continues at Woodside and Underhill Roads with indications of good potential at Woodside Road close to the Ultra-filtration Plant. This will be the subject of separate reporting in due course

The question of what further work ought to be done in the context of the subsidy funding remaining will be addressed within the reporting, suffice to say that there is good justification to establish a production bore(s) to finalise the ultimate capacity and quality of this source as a supplement/ alternative to the river take.

2.3 Water Races

Water races operated normally during the period.

The review of water races generally is underway with specialist assistance having being sought, with a proposal that staff are currently evaluating.

2.4 Waste Management

2.4.1. Operations

Operations continued without incident throughout the period. Waste export and recycling tonnage data for the period is attached.

3. Roding

3.1 Oldfield Asphalts

Roding maintenance is satisfactory. Eighty per cent of unsealed roads were metalled during May and June. These roads have now been graded and the finished result is very satisfactory.

The wet summer and recent wet weather continues to cause slumping on the Hinakura, Whakapuni, and Ushers Hills. There are no easy fixes and we continue to fill the slumps.

Oldfields have also been busy on the Cape Palliser Road at Te Kopi where heavy swells at the end of June further damaged the gabion walls that support the road. Fortunately we had most of our intended rock stockpile on site for the construction of boulder beaches at Te Kopi and the rock was placed in temporary position to lessen wave damage.

When the rest of the rock is delivered the permanent boulder beaches will be constructed.

4. Parks and Reserves

4.1 Transfield Services

Maintenance is satisfactory and Council has received compliments on the condition of Memorial park in Greytown.

Transfield's response to requests for additional service continues to be prompt.

On the down side, the management of burials by Transfield is only satisfactory when their regular sexton is available. When he is away there is no trained person to take his place.

5. Property and Facilities

5.1 Properties

Martinborough Library – Following consideration of the seismic assessment report for the library building and in view of the library's vulnerable user groups, the library was closed on Monday, 16 July. A portacom has been obtained and situated behind the current building in the car park as a temporary solution. The portacom arrived Tuesday, connected and fitted out, and opened to the public on Thursday afternoon. Identification and assessment of a longer term solution for the library continues.

ANZAC Hall, Featherston – A comprehensive building assessment is underway.

Greytown Town Centre – Mould has been identified on the panels on the back library wall in the atrium ceiling area. The architect and main contractor involved with the Town Centre upgrade have been contacted to review the issue.

5.2 Pensioner Housing

Currently vacancies include:

- Cecily Martin Flats, Martinborough – 3 flats as at 31 July (maintenance required)
- Burling Flats, Featherston – 1 small bedsit
- Matthews Flats, Greytown – 1 flat (maintenance required)

Maintenance requirements for the empty flats are currently being assessed and considered against overarching housing maintenance issues and budget.

5.3 Cemeteries

A new ashes wall is currently being built in Featherston Cemetery.

A project to create a cemetery database and enable SWDC cemetery information to be online to the public continues. The first phase, to complete layout plans for each of the three cemeteries, was completed in July. The next phase is to investigate and confirm the software that will be used for the database.

5.4 Swimming Pools

An independent report is currently underway by Opus to not only review the condition of SWDC's three pools, but to include infrastructure, current usage and future goals for each of the pools. This report is due at the end of August.

5.5 Leases and Licenses

Stella Bull Park Building – No responses were received in response to the advertised Expression of Interest. One party has since made contact but has yet to formally submit a proposal. A commercial rent assessment has been undertaken in the interim. The current lease (Wairarapa Wine Centre) is due to expire 31 July 2012.

Other leases currently under review include:

- Kouka Cottage, Greytown (land lease renewal) – Greytown Community Heritage Trust
- Considine Park, Martinborough (lease to occupy) – South Wairarapa Pony Club
- Town Centre, Greytown (lease) – Rightway Limited. The current lease expires 31 July 2012 and at Rightway's request, a month by month rental has been approved until 31 October 2012 to allow them to confirm their ongoing location and space requirements.

6. Libraries

6.1 Martinborough Library

The Martinborough Library was closed to the public from Monday 16th July due to an unsatisfactory structural survey report. A Portakabin was found and fitted out enabling us to open on Thursday 19th July at 1.30.

The Library Kabin is small but perfectly formed. The main collection is still housed within the library building with the Library Kabin holding

approximately 2,400 items of new/recent stock. We are snugged between Mitre 10 and P&K in the car park.



We are offering almost all the services we did prior to the move including fax and photocopier. However, two changes are notable - the internet facilities inside are not available but the Wifi connection still functions from the front of the building.

Also, Tuesday's Book Babies session is now being held in the Martinborough School Library at 10 (thanks very much Martinborough School). The Wairarapa Community Law Centre will still be visiting to offer free legal advice once a month. The Kabin is open 10-5 weekdays and 10-12 Saturdays.

6.2 Statistics all Libraries

Refer appendix 1 for statistics:

- Issues
- Transactions
- Door Count

7. Appendices

Appendix 1 – Statistics all Libraries

Appendix 2 – Monthly Water usage

Appendix 3 – Waste exported to Bonny Glen including Recycling

Contact Officer: Mark Allingham, Group Manager Infrastructure and Services

Reviewed by: Dr Jack Dowds, Chief Executive Officer

Appendix 2 – Statistics all Libraries

Issues: Featherston, Greytown and Martinborough Libraries: 2010-2012

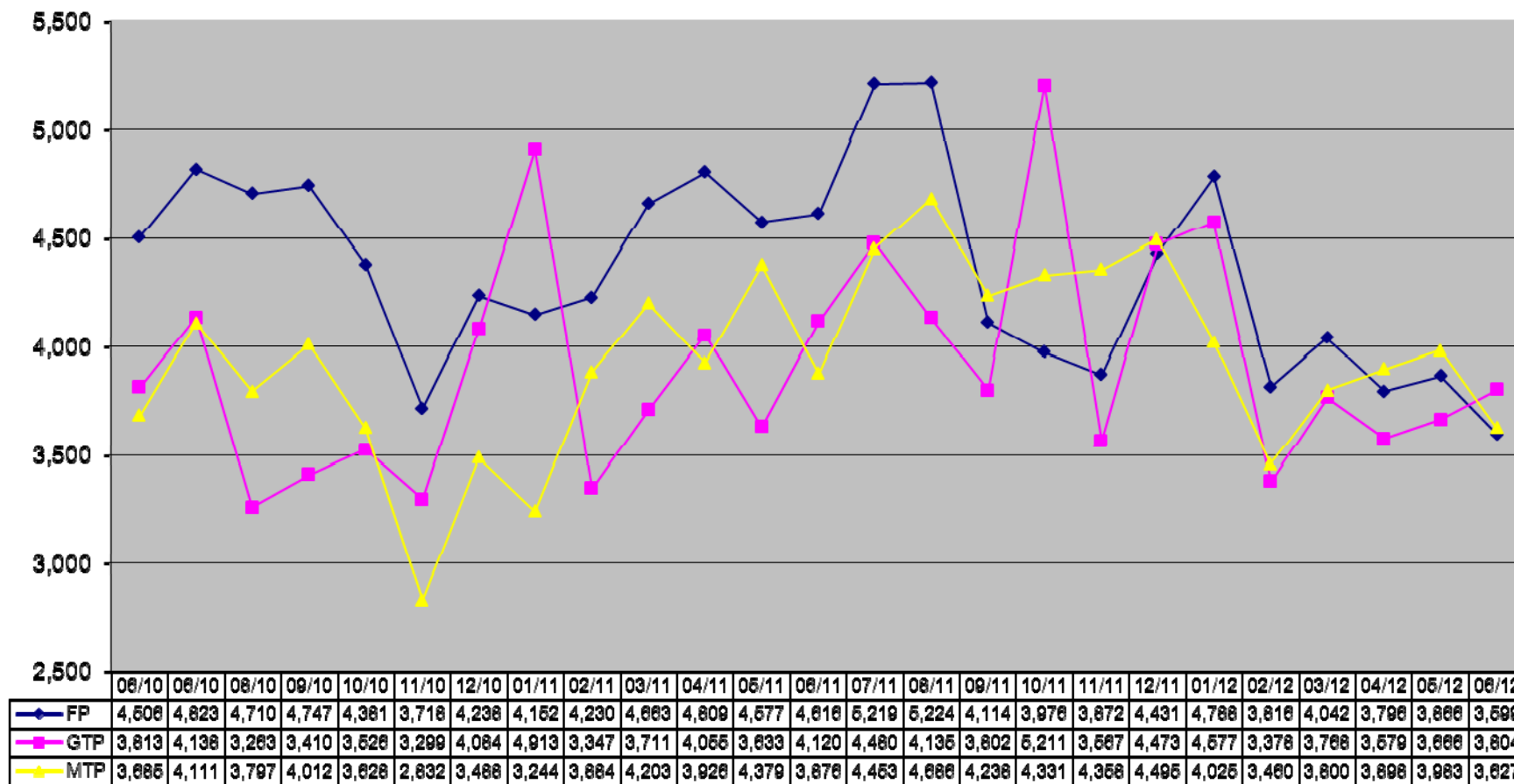

**Transactions (excluding Council functions) for Featherston, Greytown and Martinborough Libraries
2010-2012**

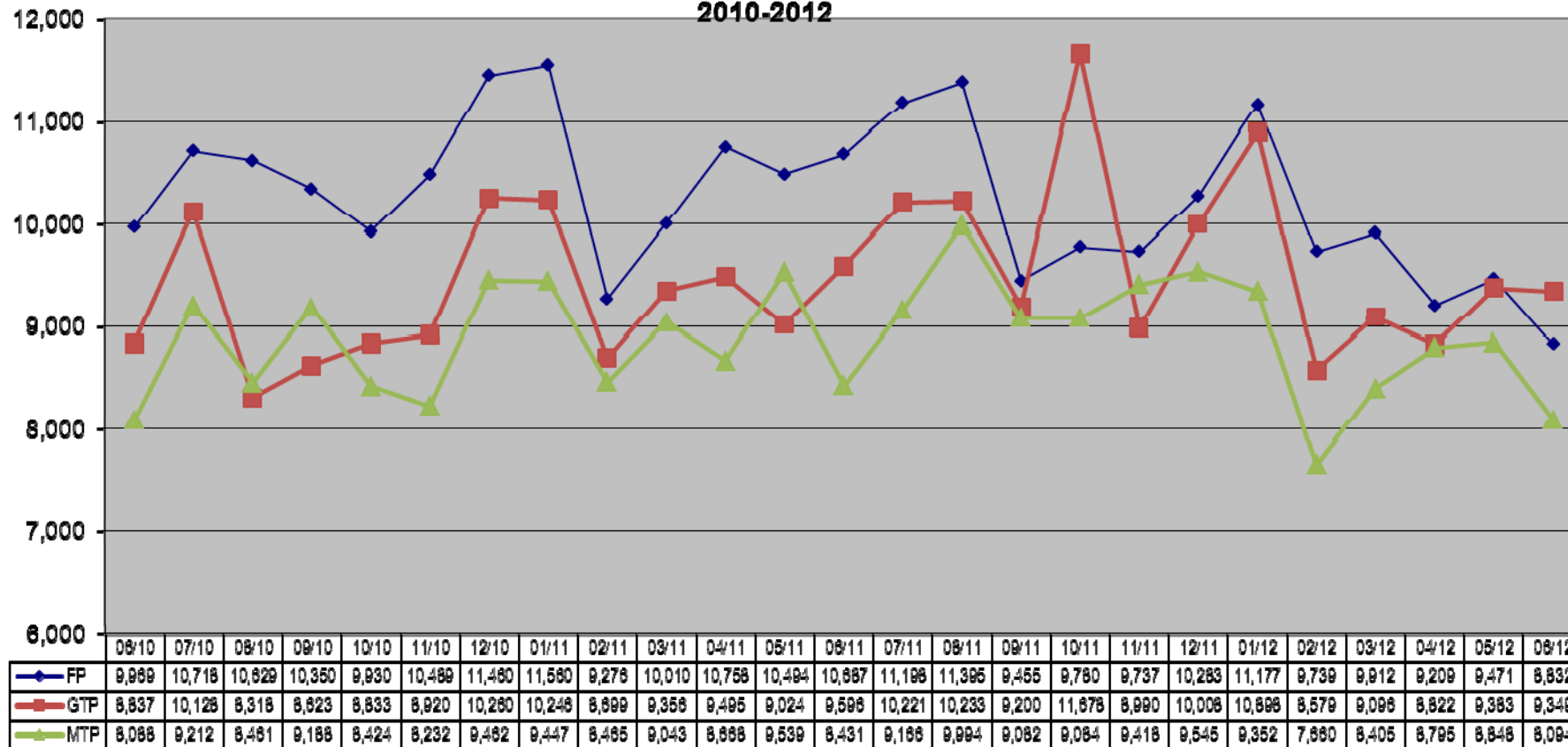

**Door count, Featherston, Greytown, Martinborough libraries
(no count = battery failure or human error)**

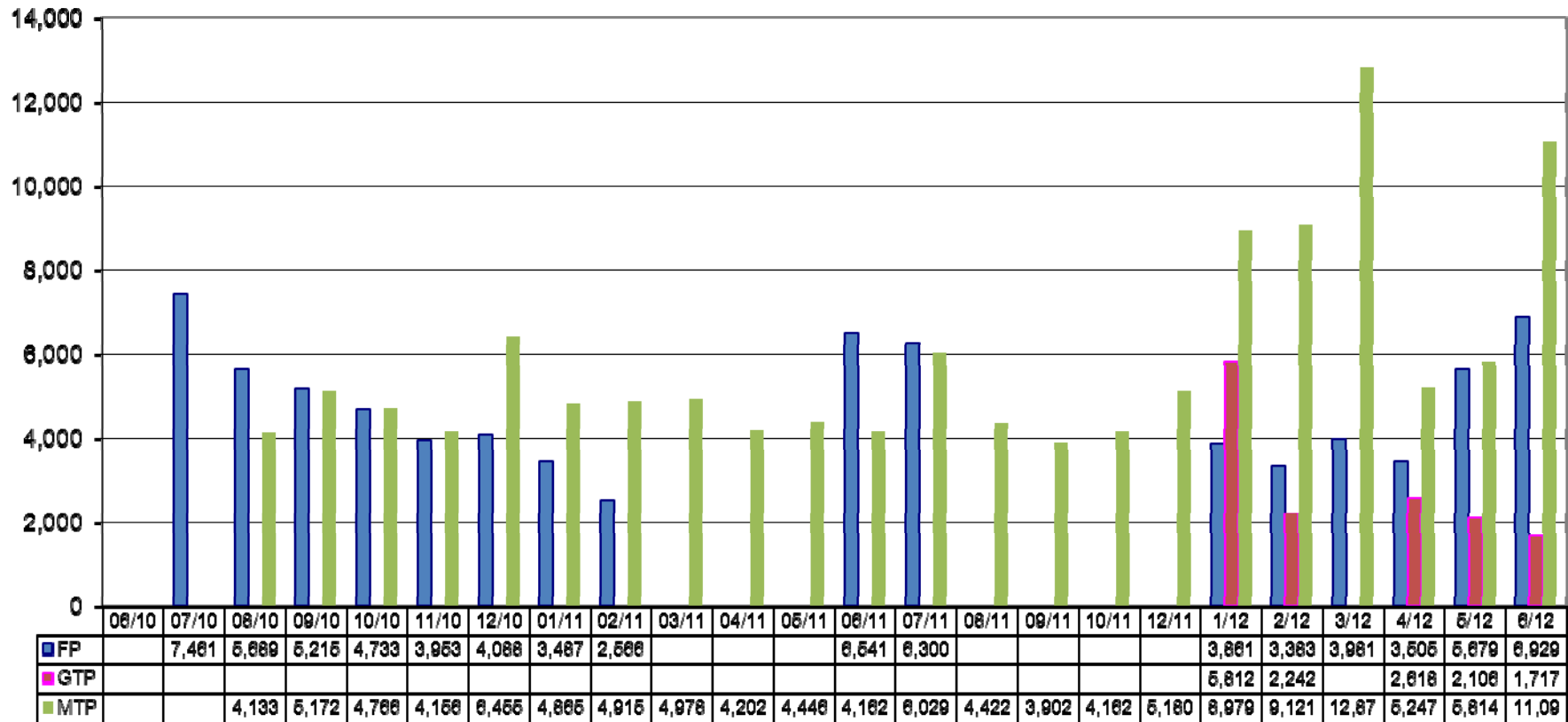

Appendix 3 – Water Usage

Water use South Wairarapa District Council

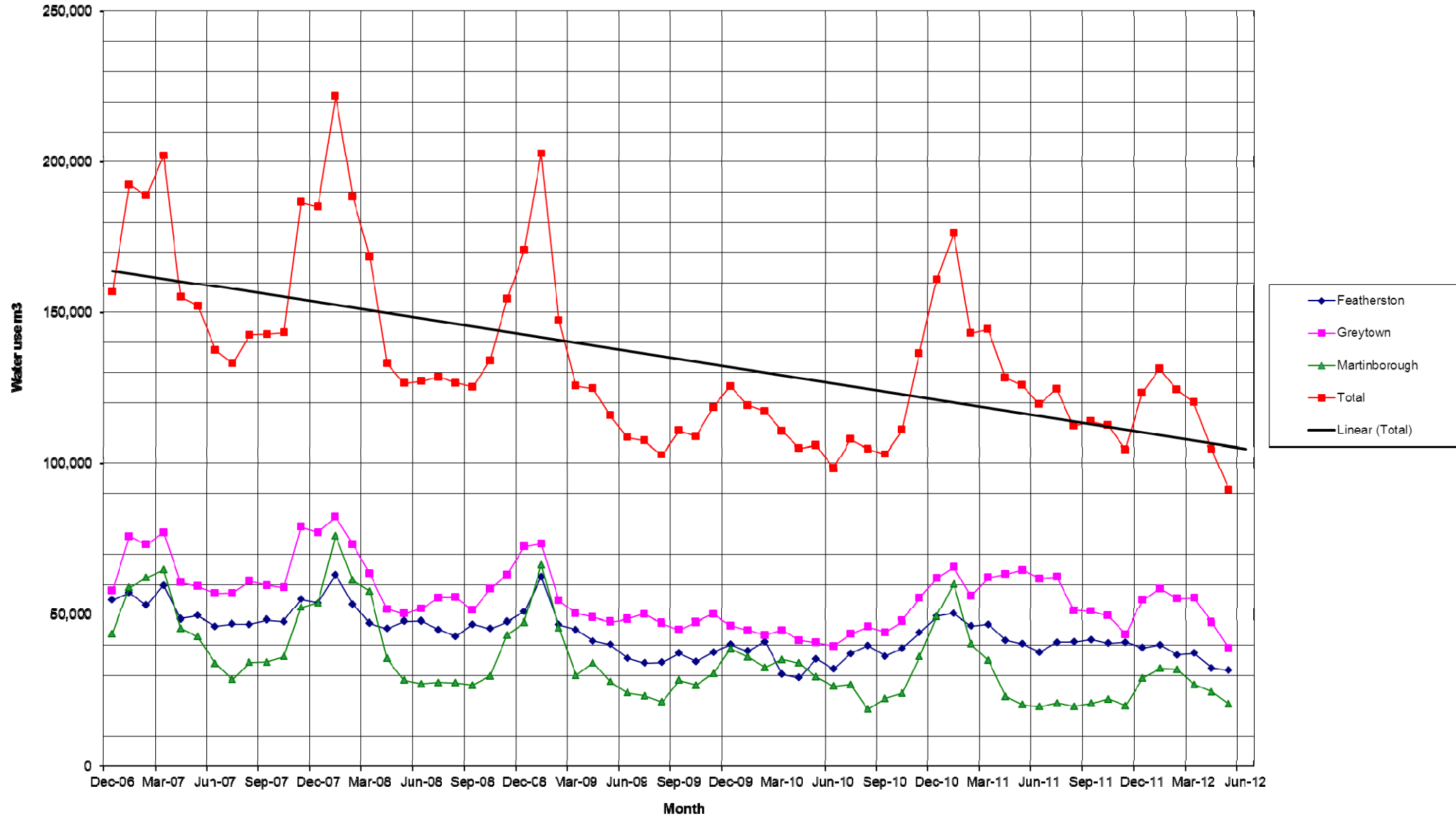

Appendix 4 – Waste Exported to Bonny Glenn including Recycling

Monthly weight of waste transferred from MartInborough transfer station to Bonny Glen

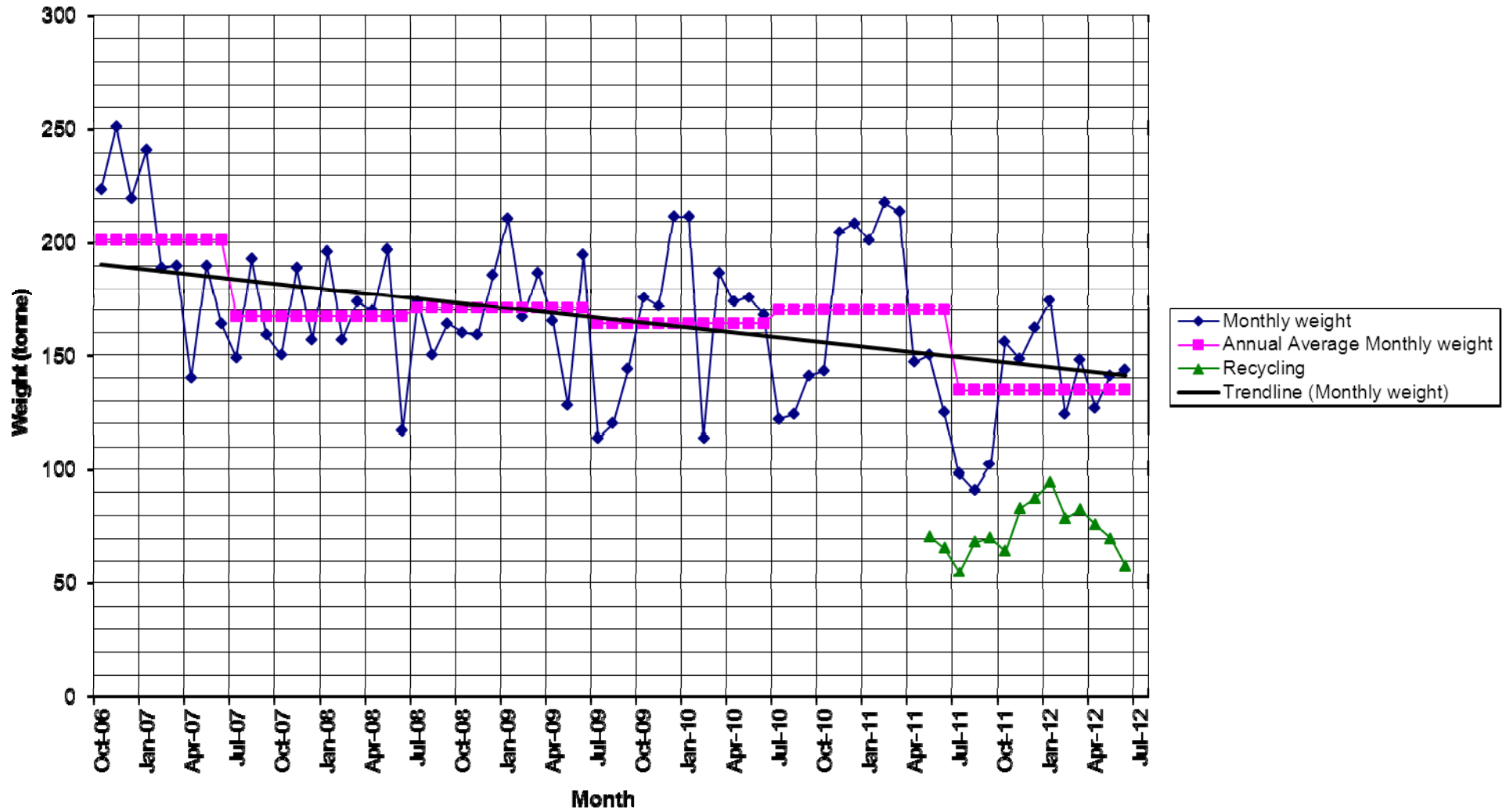

FEATHERSTON COMMUNITY BOARD

28 AUGUST 2012

AGENDA ITEM 6.2

FOOTPATH REPORT

Purpose of Report

To seek approval for the footpath forward works programme.

Recommendations

Officers recommend that the Community Board:

1. *Receive the information.*

1. Background

Bri-Ken & Associates completed a RAMM footpath inspection and report in 2011. We are using this as a basis for our forward three year programme. We are also aware that the monies need to be spread over the three towns, where required.

Council undertakes three activities to achieve the requirements of a safe footpath network, Footpath Maintenance, New Footpaths and Footpath Renewals.

2. Footpath Maintenance

Our Budget is \$34,000 per annum. This will be used where there are small isolated faults that create a hazard for pedestrians. As in lips in concrete panels, pot holes, tobies, tree roots etc.

New complaints usually come in from the public, Bri-Ken has identified these hazards and prioritised the severity from 1 -5. We are working on these doing the most severe where practicable.

3. New Footpaths

Budget of \$80,000 per annum. New footpaths are constructed where there are no footpaths. Council's policy is to provide a footpath at least on one side of the road.

The location of the new footpaths is determined by assessing the need to get around the communities and get to key destinations. This is to be decided by involving the community.

All Streets in the three towns with no footpaths have been identified.

Generally new footpaths with out new kerb and channel and associated drainage are constructed with concrete (Width 1.4mts). At today's rates \$80,000 will equate to roughly 800 metres.

4. Footpath Renewals

Budget of \$40,000 per annum. This generally involves asphalt footpaths where the existing old A/C is overlaid with new. Costs for this are about \$20 per M2.

Large lengths of footpath are the best for this renewal work and generally there is also associated concrete work with K/C and drive ways. Again the worst of Street has been identified by Bri-Kens report.

5. Appendices

Appendix 1 – Footpath Plan

Appendix 2 – Bri-Ken & Associates 2011 RAMM Footpath inspection report

Contact Officer: Steve MacArthur, Roading Engineer

Reviewed by: Mark Allingham, Group Manager Infrastructure and Services

Appendix 1 – Footpaths 3 Year Programme

FOOTPATHS THREE YEAR PROGRAMMI

FOOTPATH MAINTENANCE HAZARD FAULTS

Year 1			Year 2			Year 3		
STREET	NO.	FAULT	STREET	NO.	FAULT	STREET	NO.	FAULT
Churchill Cres.	13	Trench	Revans St.	85,93,95,59	Tripping Hazard	Broadway St		
Fox St.	25,7,11,13	Service Cover	Wakefield St.	47	Service Cover	Churchill Cres.	26,28,37,29	Service Cover
Fox St.	33,21	Tripping Hazard	Watt St.	63	Service Cover	Kempton St.	59	Service Cover
Kowhai Gr.	21	Tripping Hazard	Main St.	15	Vegetation	Birdwood St.	3	Vegetation
Cologne St	80	Vegetation	Main St.	10,12,94,96,98,106,109	Service Cover	Clara Ann Gr.	1	Vegetation
Dublin St.	23	Tripping Hazard	Main St.	44,260	Trench	Dublin St	37	Vegetation
Ferry Rd	23,37	Tripping Hazard	Wood St.	4,58	Service Cover	McMasters St	1	Service Cover
New York St.	32,38,40,78	Vegetation	Wood St.	157	Tripping Hazard	Naples St.	56	Service Cover
New York St	70	Tripping Hazard	Oxford St	105	Service Cover	Panama	20	Service Cover
New York St.	56	Service Cover	Panama St	8	Trench			
East St	167	Vegetation	Regent St	107	Trench			
East St	3,135	Trench	Kitchener St.	12	Tripping Hazard			
Hastwell St.	1	Tripping Hazard	Strasbourg St	23,9,5	Vegetation			
Jellicoe St GTWN 4		Tripping Hazard						
Kuratawhiti St.	74	Vegetation						
Kuratawhiti St.	12	Service Cover						

FOOTPATH RENEWALS

Year 1			Year 2			Year 3			
STREET	FROM	TO	PRAM XING	STREET	FROM	TO	STREET	FROM	TO
Wallace St	Revans	Fox St		Main St	South End	Humphries St	Cologne St	Broadway St	Cambridge St
Revans St	Donald St	Waite St		Stasbourg St	Princess St	Cambridge St	Daniel St	Jellicoe St	Regent St
Bell St		Johnson St	2				Weld St	Jellicoe St	French
Birdwood St		Bell St	1						
Birdwood St		Hanson St	2						
Broadway St		Cologne St	1						
Broadway St		Strasbourg St	1						
Cologne St		Broadway St	1						
Cologne St		Regent St	1						
Harrison St W		Wakefield St	1						
Hickson St		Bell St	1						
Naples St		Regent St	1						
Regent St		Strasbourg St	1						
Regent St		Cologne St	1						
Fitzherbert st		Wallace St	1						
Fitzherbert st		Lyons St	1						
Fitzherbert st		Daniel St	1						
Wakefield St		Fox St	1						

FOOTPATH NEW

YEAR ONE				YEAR TWO				YEAR THREE			
STREET	FROM	TO	LENGTH	STREET	FROM	TO	LENGTH	STREET	FROM	TO	LENGTH
Bell St	Hickson St	Wakefield St	180	Titoki Gr	Wakefield St		150	North St	West St	Main St	90
Donald St	Revans		300	Watts St	Fitzherbert St	Revans St	65	North St	Main St	East St	90
Johnston St	Harrison St W.		180	Mahupuku St	Reading St.		280	Reading St	McMaster St	Market Rd	380
Wakefield St	Harrison St W.		270	West St	Humphries St	Wood St	450	Reading St	North St	Jellicoe St	570

Appendix 2 – 2011 RAMM Footpath Inspection Report

South Wairarapa District Council
RAMM Footpath Inspection
and Report 2011
Order No. 29062

FINAL ANALYSIS



Bri-Ken & Associates Ltd

PO Box 1474, Palmerston North 4440

Phone: (06) 358-5482 Fax: (06) 354-1390 E-mail: bri-ken@xtra.co.nz



SOUTH WAIRARAPA DISTRICT COUNCIL TOTAL SUMMARY OF FOOTPATH FAULTS		
Type of Fault	Number of Faults (no.)	Total Length of Repair (metres)
Footpath	229	3516
Pram Crossings	20	29
Service Covers	31	44
Toby's	76	85
Trees + Roots	34	543
Vegetation	31	408
TOTALS:	421	4625

**SWDC FOOTPATH INVENTORY 2011
ROAD SUMMARY**

SWDC FOOTPATH INVENTORY 2011 (ROAD ORDER SUMMARY)

Road ID	Road Name	Start (m)	Start Description	End (m)	End Description	Type of Fault	Location of Fault	Material	Side	Severity (1-5)	Length Repair (m)
283	AWHINA DRIVE	4	HUMPHRIES STREET	84	CDS	Toby	Low loby outside #8	Concrete	Right	3	1
34	BELL ST	230	BIRDWOOD ST	309	JOHNSON ST	Footpath	Hse No. 15A	Concrete	Left	4	5
34	BELL ST	230	BIRDWOOD ST	309	JOHNSON ST	Footpath	Hse No. 17	Concrete	Left	4	1
34	BELL ST	230	BIRDWOOD ST	309	JOHNSON ST	Footpath	Cnr Wakefield + Bell St	Concrete	Left	4	5
34	BELL ST	230	BIRDWOOD ST	309	JOHNSON ST	Footpath	Cnr Johnson + Bell St	Concrete	Left	4	1
34	BELL ST	230	BIRDWOOD ST	309	JOHNSON ST	Footpath	Cnr Hse Johnson + Bell St	Concrete	Left	5	1
34	BELL ST	230	BIRDWOOD ST	309	JOHNSON ST	Pram Crossing	Cnr Hse Johnson + Bell St	Concrete	Left	5	1
34	BELL ST	230	BIRDWOOD ST	309	JOHNSON ST	Pram Crossing	New Hse (long grass)	Concrete	Left	4	2
34	BELL ST	230	BIRDWOOD ST	309	JOHNSON ST	Vegetation	Cnr Hse No. 11	Concrete	Left	3	12
34	BELL ST	230	BIRDWOOD ST	309	JOHNSON ST	Vegetation	Cnr Wakefield + Bell St	Concrete	Left	3	3
35	BETHUNE ST	6	SH2	428	WOODWARD ST	Footpath	Hse No. 13	Concrete	Left	4	8
35	BETHUNE ST	6	SH2	428	WOODWARD ST	Footpath	Hse No. 15	Concrete	Left	4	8
35	BETHUNE ST	6	SH2	428	WOODWARD ST	Vegetation	Hse No. 3	Concrete	Left	4	8
36	BIRDWOOD ST	54	FOX ST	262	BELL ST	Trees	Hse No. 3A	A/C	Left	3	16
36	BIRDWOOD ST	7	SH2	600	END	Footpath	Outside Batavian	Concrete	Right	5	12
36	BIRDWOOD ST	7	SH2	600	END	Footpath	Hse No. 18	Concrete	Right	5	30
36	BIRDWOOD ST	7	SH2	600	END	Footpath	Cnr Haywood + Birdwood	Concrete	Right	5	6
36	BIRDWOOD ST	7	SH2	600	END	Footpath	Hse No. 6	Concrete	Right	5	8
36	BIRDWOOD ST	7	SH2	600	END	Footpath	Hse No. 4	Concrete	Right	5	8
36	BIRDWOOD ST	7	SH2	600	END	Footpath	SH2 + Fox St	Concrete	Right	5	2
36	BIRDWOOD ST	7	SH2	600	END	Pram Crossing	Cnr Birdwood + Hanson St	Concrete	Right	5	37
36	BIRDWOOD ST	7	SH2	600	END	Pram Crossing	Cnr Birdwood + Hanson St	Concrete	Right	5	1
36	BIRDWOOD ST	7	SH2	600	END	Pram Crossing	Cnr Bell + Birdwood	Concrete	Right	5	1
36	BIRDWOOD ST	7	SH2	600	END	Toby	Cnr Bell + Birdwood	Concrete	Right	4	1
36	BIRDWOOD ST	7	SH2	600	END	Trees	Cnr Haywood + Birdwood	Concrete	Right	5	44
37	BRANDON ST	12	WAITE ST	659	DANIEL ST	Footpath	Cnr Brandon + Lyon St	A/C	Left	5	2
37	BRANDON ST	12	WAITE ST	659	DANIEL ST	Footpath	Hse No. 66	A/C	Left	5	2
75	BROADWAY ST	391	KITCHENER ST	453	NAPLES ST	Service Cover	Outside Council Office	A/C	Left	3	1
75	BROADWAY ST	391	KITCHENER ST	453	NAPLES ST	Toby	Outside Council Office	A/C	Left	3	1
75	BROADWAY ST	8	NEW YORK ST	760	DUBLIN ST	Footpath	Vacant Section	A/C	Right	5	3
75	BROADWAY ST	8	NEW YORK ST	760	DUBLIN ST	Footpath	Vehicle Crossing	Concrete	Right	3	4
75	BROADWAY ST	8	NEW YORK ST	760	DUBLIN ST	Footpath	Hse No. 33	A/C	Right	4	1
75	BROADWAY ST	8	NEW YORK ST	760	DUBLIN ST	Footpath	Cnr Broadway + New York St	A/C	Right	4	2
75	BROADWAY ST	8	NEW YORK ST	760	DUBLIN ST	Pram Crossing	Cnr Broadway + Strasbourg	A/C	Right	3	2
75	BROADWAY ST	8	NEW YORK ST	760	DUBLIN ST	Pram Crossing	Cnr Broadway + Cologne	A/C	Right	3	1
75	BROADWAY ST	8	NEW YORK ST	760	DUBLIN ST	Trees	Between 239-376m	A/C	Right	3	28
75	BROADWAY ST	8	NEW YORK ST	760	DUBLIN ST	Vegetation	Hse No. 15	A/C	Right	3	3
75	BROADWAY ST	8	NEW YORK ST	760	DUBLIN ST	Vegetation	Cnr Kitchener + Broadway	A/C	Right	3	28
76	CAMBRIDGE RD	11	THE SQUARE	333	NEW YORK ST	Footpath	Cnr Cologne + Cambridge St	A/C	Left	3	2
76	CAMBRIDGE RD	11	THE SQUARE	333	NEW YORK ST	Toby	Cnr Square + Cambridge St	A/C	Left	4	1

SWDC FOOTPATH INVENTORY 2011 (ROAD ORDER SUMMARY)

Road ID	Road Name	Start (m)	Start Description	End (m)	End Description	Type of Fault	Location of Fault	Material	Side	Severity (1-5)	Length Repair (m)
39	CHURCHILL CRES	3	WATT ST	395	END	Footpath	Hse No. 3	Concrete	Left	4	7
39	CHURCHILL CRES	3	WATT ST	395	END	Footpath	Hse No. 8	Concrete	Left	4	8
39	CHURCHILL CRES	3	WATT ST	395	END	Footpath	Hse No. 7	Concrete	Left	4	7
39	CHURCHILL CRES	3	WATT ST	395	END	Footpath	Hse No. 11	Concrete	Left	4	6
39	CHURCHILL CRES	3	WATT ST	395	END	Footpath	Hse No. 15	Concrete	Left	4	5
39	CHURCHILL CRES	3	WATT ST	395	END	Footpath	Hse No. 17	Concrete	Left	4	6
39	CHURCHILL CRES	3	WATT ST	395	END	Footpath	Hse No. 19	Concrete	Left	4	9
39	CHURCHILL CRES	3	WATT ST	395	END	Footpath	Hse No. 10	Concrete	Left	5	25
39	CHURCHILL CRES	3	WATT ST	395	END	Footpath	Hse No. 4	Concrete	Left	4	28
39	CHURCHILL CRES	3	WATT ST	395	END	Footpath	Hse No. 2	Concrete	Left	4	4
39	CHURCHILL CRES	3	WATT ST	395	END	Service Cover	Hse No. 29	Concrete	Left	3	2
39	CHURCHILL CRES	3	WATT ST	395	END	Service Cover	Hse No. 37	Concrete	Left	3	1
39	CHURCHILL CRES	3	WATT ST	395	END	Service Cover	Hse No. 28	Concrete	Left	3	1
39	CHURCHILL CRES	3	WATT ST	395	END	Service Cover	Hse No. 26	Concrete	Left	3	1
39	CHURCHILL CRES	3	WATT ST	395	END	Toby	Hse No. 20	Concrete	Left	5	1
8	CLARA ANNE GR	6	READING ST	60	CDS	Trees + Roots	Cnr house RHS	Trees	Right	4	32
77	COLOGNE ST	6	REAGENT ST	993	PRINCESS ST	Footpath	Hse No. 34	Seal	Left	5	12
77	COLOGNE ST	6	REAGENT ST	993	PRINCESS ST	Footpath	Hse No. 34	Seal	Left	5	3
77	COLOGNE ST	6	REAGENT ST	993	PRINCESS ST	Footpath	Hse No. 30	Seal	Left	5	7
77	COLOGNE ST	6	REAGENT ST	993	PRINCESS ST	Footpath	Veh Cross cnr Cologne+Broadway	Concrete	Left	5	8
77	COLOGNE ST	6	REAGENT ST	993	PRINCESS ST	Pram Crossing	Cnr Broadway + Cologne St	Seal	Left	3	1
77	COLOGNE ST	6	REAGENT ST	993	PRINCESS ST	Toby	Hse No. 64	A/C	Left	3	1
77	COLOGNE ST	6	REAGENT ST	993	PRINCESS ST	Vegetation	Hse No. 53	A/C	Left	3	10
77	COLOGNE ST	6	REAGENT ST	993	PRINCESS ST	Vegetation	Cnr Cologne + Cambridge St	Seal	Left	3	8
77	COLOGNE ST	6	REAGENT ST	993	PRINCESS ST	Vegetation	Hse No. 36	Seal	Left	3	3
77	COLOGNE ST	6	REAGENT ST	12	SACKVILLE ST	Pram Crossing	Cnr Regent + Cologne St	A/C	Right	3	1
78	CORK ST	5	NAPLES ST	294	STRASBOURGE ST	Footpath	Hse No. 28	A/C	Right	4	2
78	CORK ST	5	NAPLES ST	294	STRASBOURGE ST	Toby	Hse No. 12	A/C	Right	3	1
78	CORK ST	5	NAPLES ST	294	STRASBOURGE ST	Toby	Hse No. 8	A/C	Right	3	1
78	CORK ST	5	NAPLES ST	294	STRASBOURGE ST	Toby	Hse No. 10	A/C	Right	3	1
78	CORK ST	5	NAPLES ST	294	STRASBOURGE ST	Vegetation	Cnr Naples + Cork St	A/C	Right	3	20
84	DANIEL ST (MARTINBORO	6	REAGENT ST	461	JELlicOE ST	Footpath	Hse No. 19	Seal	Right	3	3
84	DANIEL ST (MARTINBORO	6	REAGENT ST	461	JELlicOE ST	Footpath	Scab total length	Seal	Right	3	400
43	DONALD ST	8	WAITE ST	375	SH53	Footpath	Trees + grass total length	Concrete	Right	3	125
85	DUBLIN ST	186	ROBERTS ST	775	SACKVILLE ST	Footpath	Hse No. 59	A/C	Left	4	3
85	DUBLIN ST	186	ROBERTS ST	775	SACKVILLE ST	Trees	Hse No. 37	A/C	Left	5	4
85	DUBLIN ST	0	PRINCESS ST	520	JELlicOE ST	Footpath	Hse No. 42	Concrete	Right	5	6
85	DUBLIN ST	0	PRINCESS ST	520	JELlicOE ST	Footpath	Vacant Section	Concrete	Right	5	2
85	DUBLIN ST	0	PRINCESS ST	520	JELlicOE ST	Toby	Cnr Dublin + Roberts St	Concrete	Right	5	2
9	EAST ST	11	WAKELIN ST	2126	NORTH ST	Footpath	Near No. 93	Concrete	Left	4	1

SWDC FOOTPATH INVENTORY 2011 (ROAD ORDER SUMMARY)

Road ID	Road Name	Start (m)	Start Description	End (m)	End Description	Type of Fault	Location of Fault	Material	Side	Severity (1-5)	Length Repair (m)
9	EAST ST	11	WAKELIN ST	2126	NORTH ST	Footpath	Hse No. 80	Concrete	Left	5	5
9	EAST ST	11	WAKELIN ST	2126	NORTH ST	Footpath	Hse No. 64	Concrete	Left	4	12
9	EAST ST	11	WAKELIN ST	2126	NORTH ST	Footpath	Hse No. 66	Concrete	Left	5	23
9	EAST ST	11	WAKELIN ST	2126	NORTH ST	Footpath	Hse No. 66 + No. 6	Concrete	Left	5	12
9	EAST ST	11	WAKELIN ST	2126	NORTH ST	Footpath	Hse No. 44	Concrete	Left	2	1
9	EAST ST	11	WAKELIN ST	2126	NORTH ST	Footpath	Hse No. 32	Concrete	Left	2	1
9	EAST ST	11	HOSPITAL RD	2314	LOASBY PL	Footpath	Hse No. 1	Concrete	Right	3	1
9	EAST ST	11	HOSPITAL RD	2314	LOASBY PL	Footpath	Hse No. 5	Concrete	Right	3	1
9	EAST ST	11	HOSPITAL RD	2314	LOASBY PL	Footpath	Outside bowling green	Concrete	Right	2	47
9	EAST ST	11	HOSPITAL RD	2314	LOASBY PL	Footpath	Cnr Church + East St	Concrete	Right	4	1
9	EAST ST	11	HOSPITAL RD	2314	LOASBY PL	Footpath	Hse No. 111	Concrete	Right	5	2
9	EAST ST	11	HOSPITAL RD	2314	LOASBY PL	Footpath	Hse No. 145	Concrete	Right	4	12
9	EAST ST	11	HOSPITAL RD	2314	LOASBY PL	Footpath	Hse No. 167	Concrete	Right	3	1
9	EAST ST	11	HOSPITAL RD	2314	LOASBY PL	Footpath	Hse No. 165	Concrete	Right	3	1
9	EAST ST	11	HOSPITAL RD	2314	LOASBY PL	Service Cover	Hse No. 7	N/A	Right	3	1
9	EAST ST	11	HOSPITAL RD	2314	LOASBY PL	Toby	Hse No. 109	PVC	Right	2	1
9	EAST ST	11	HOSPITAL RD	2314	LOASBY PL	Toby	Hse No. 105	PVC	Right	5	1
9	EAST ST	11	HOSPITAL RD	2314	LOASBY PL	Toby	Hse No. 105	PVC	Right	5	1
9	EAST ST	11	HOSPITAL RD	2314	LOASBY PL	Toby	Hse No. 113	PVC	Right	5	1
9	EAST ST	11	HOSPITAL RD	2314	LOASBY PL	Vegetation	Hse No. 161	Trees	Right	3	9
9	EAST ST	11	HOSPITAL RD	2314	LOASBY PL	Vegetation	Cnr Hospital + Loasby Pl	N/A	Right	3	2
44	FARRIER GR	13	BRANDON ST	133	CDS	Footpath	Hse No. 8	Concrete	Left	5	8
44	FARRIER GR	13	BRANDON ST	133	CDS	Footpath	Hse No. 3	Concrete	Left	5	6
44	FARRIER GR	13	BRANDON ST	133	CDS	Footpath	Hse No. 4	Concrete	Left	5	8
44	FARRIER GR	13	BRANDON ST	133	CDS	Footpath	Hse No. 5	Concrete	Left	5	10
44	FARRIER GR	13	BRANDON ST	133	CDS	Footpath	Hse No. 6	Concrete	Left	5	6
44	FARRIER GR	13	BRANDON ST	133	CDS	Footpath	Hse No. 8	Concrete	Left	5	5
87	FERRY RD	7	JELICOE ST	320	SEAL JOIN	Vegetation	Cnr hse Ferry + French St	Concrete	Right	4	15
87	FERRY RD	7	JELICOE ST	320	SEAL JOIN	Vegetation	Cnr hse Ferry + French St	Concrete	Right	4	39
45	FOX ST	8	DONALD ST	1163	WALLACE ST	Footpath	Hse No. 16	A/C	Left	4	2
45	FOX ST	8	DONALD ST	1163	WALLACE ST	Footpath	Hse No. 2	A/C	Left	4	2
45	FOX ST	8	DONALD ST	1163	WALLACE ST	Footpath	Vacant Section	A/C	Left	3	2
45	FOX ST	8	DONALD ST	1163	WALLACE ST	Footpath	Outside Family Centre	A/C	Left	5	3
45	FOX ST	8	DONALD ST	1163	WALLACE ST	Footpath	Outside Family Centre	A/C	Left	3	1
45	FOX ST	8	DONALD ST	1163	WALLACE ST	Footpath	Outside Family Centre	A/C	Left	3	1
45	FOX ST	8	DONALD ST	1163	WALLACE ST	Footpath	Hse No. 30	A/C	Left	4	1
45	FOX ST	8	DONALD ST	1163	WALLACE ST	Footpath	Hse No. 22	A/C	Left	4	1
45	FOX ST	8	DONALD ST	1163	WALLACE ST	Footpath	Hse No. 100	Seal	Left	4	1
45	FOX ST	8	DONALD ST	1163	WALLACE ST	Footpath	Hse No. 98	Seal	Left	4	1
45	FOX ST	8	DONALD ST	1163	WALLACE ST	Footpath	Hse No. 96	A/C	Left	4	1
45	FOX ST	8	DONALD ST	1163	WALLACE ST	Footpath	Vacant Section	A/C	Left	4	1
45	FOX ST	8	DONALD ST	1163	WALLACE ST	Footpath	Hse No. 84	A/C	Left	5	1

SWDC FOOTPATH INVENTORY 2011 (ROAD ORDER SUMMARY)

Road ID	Road Name	Start (m)	Start Description	End (m)	End Description	Type of Fault	Location of Fault	Material	Side	Severity (1-5)	Length Repair (m)
45	FOX ST	83	WAITE ST	1183	WATT ST	Footpath	Hse No. 43	Concrete	Right	4	4
45	FOX ST	83	WAITE ST	1183	WATT ST	Toby	Cnr Fox + Wakefield St	A/C	Right	4	1
45	FOX ST	83	WAITE ST	1183	WATT ST	Toby	Outside RSA	A/C	Right	4	3
45	FOX ST	83	WAITE ST	1183	WATT ST	Tree Roots	Hse No. 3	Trees	Right	4	3
90	GREY ST	460	ROBERTS ST	646	END	Footpath	Total length poor condition	Seal	Left	3	180
46	HARDIE GR	6	WAITE ST	175	CDS	Footpath	Hse No. 20	Concrete	Left	5	5
46	HARDIE GR	6	WAITE ST	175	CDS	Toby	Hse No. 18	Concrete	Left	4	1
46	HARDIE GR	6	WAITE ST	175	CDS	Footpath	Hse No. 6	Concrete	Right	5	5
46	HARDIE GR	6	WAITE ST	175	CDS	Footpath	Hse No. 4	Concrete	Right	5	3
46	HARDIE GR	6	WAITE ST	175	CDS	Footpath	Hse No. 21	Concrete	Right	4	4
47	HARRISON ST EAST	621	HICKSON ST	786	BIRDWOOD ST	Vegetation	Hse No. 70	Concrete	Left	3	15
47	HARRISON ST EAST	621	HICKSON ST	786	BIRDWOOD ST	Vegetation	Hse No. 88	Concrete	Left	3	15
48	HARRISON ST WEST	6	JOHNSON ST	215	WAKEFIELD ST	Footpath	46m over length settlement	Concrete	Left	3	46
48	HARRISON ST WEST	6	JOHNSON ST	215	WAKEFIELD ST	Pram Crossing	Cnr Harrison + Wakefield	Concrete	Left	4	1
48	HARRISON ST WEST	6	JOHNSON ST	215	WAKEFIELD ST	Toby	Outside Hotel	A/C	Left	3	1
10	HASTWELL ST	7	SH2	109	WEST ST	Trees	Outside Hall	A/C	Right	3	12
50	HAYWOOD ST	5	HICKSON ST	212	BIRDWOOD ST	Footpath	Hse No. 12	Seal	Left	5	10
50	HAYWOOD ST	5	HICKSON ST	212	BIRDWOOD ST	Footpath	Hse No. 8	Seal	Left	4	4
50	HAYWOOD ST	5	HICKSON ST	212	BIRDWOOD ST	Footpath	Hse No. 5	Seal	Left	4	4
50	HAYWOOD ST	5	HICKSON ST	212	BIRDWOOD ST	Footpath	Hse No. 17	Seal	Left	5	15
50	HAYWOOD ST	5	HICKSON ST	212	BIRDWOOD ST	Toby	Hse No. 14	Seal	Left	5	2
50	HAYWOOD ST	5	HICKSON ST	212	BIRDWOOD ST	Toby	Hse No. 8	Seal	Left	4	1
50	HAYWOOD ST	5	HICKSON ST	212	BIRDWOOD ST	Toby	Hse No. 5	Seal	Left	4	1
50	HAYWOOD ST	5	HICKSON ST	212	BIRDWOOD ST	Toby	Hse No. 4	Seal	Left	4	1
50	HAYWOOD ST	5	HICKSON ST	212	BIRDWOOD ST	Toby	Hse No. 1	Seal	Left	4	1
50	HAYWOOD ST	5	HICKSON ST	212	BIRDWOOD ST	Toby	Hse No. 7	Seal	Left	3	1
50	HAYWOOD ST	5	HICKSON ST	212	BIRDWOOD ST	Toby	Hse No. 5	Seal	Left	3	1
50	HAYWOOD ST	5	HICKSON ST	212	BIRDWOOD ST	Footpath	Hse No. 1	Seal	Left	4	2
51	HICKSON ST	7	SH2	283	HAYWOOD ST	Footpath	Cnr Hickson + Bell St	Seal	Left	3	1
51	HICKSON ST	7	SH2	283	HAYWOOD ST	Footpath	Hse No. 15	Seal	Left	3	1
51	HICKSON ST	7	SH2	283	HAYWOOD ST	Pram Crossing	Cnr Hickson + Bell St	Seal	Left	4	1
51	HICKSON ST	7	SH2	283	HAYWOOD ST	Toby	Hse No. 6	Seal	Right	3	1
51	HICKSON ST	7	SH2	283	HAYWOOD ST	Toby	Cnr Hickson + Bell St	Seal	Left	4	1
51	HICKSON ST	7	SH2	167	BELL ST	Footpath	Cnr SH2 + Hickson St	Seal	Right	3	8
51	HICKSON ST	7	SH2	167	BELL ST	Toby	Hse No. 6	Seal	Right	3	1
51	HICKSON ST	7	SH2	167	BELL ST	Toby	Hse No. 12	Seal	Right	3	1
12	HOSPITAL RD	7	SH2	106	EAST ST	Footpath	Outside Motel Entrance	A/C	Right	4	1
13	HUMPHRIES ST	7	SH2	358	WEST ST	Footpath	Outside Service Station	Concrete	Left	3	6
14	HUMPHRIES ST	7	SH2	358	WEST ST	Toby	Hse No. 12A	Concrete	Left	4	3
14	JELlicoe ST	7	SH2	114	EAST ST	Service Cover	Cnr SH2 + Jellicoe St	N/A	Left	3	1
14	JELlicoe ST	7	SH2	745	BOUNDARY	Footpath	Hse No. 10 bump	Concrete	Right	3	1
14	JELlicoe ST	7	SH2	745	BOUNDARY	Footpath	Hse No. 34 bump	Concrete	Right	4	1

SWDC FOOTPATH INVENTORY 2011 (ROAD ORDER SUMMARY)

Road ID	Road Name	Start (m)	Start Description	End (m)	End Description	Type of Fault	Location of Fault	Material	Side	Severity (1-5)	Length Repair (m)
14	JELlicoe ST	7	SH2	745	BOUNDARY	Service Cover	Cnr Massey + Jellicoe St	Concrete	Right	4	1
92	JELlicoe ST (MARTINBO	10	THE SQUARE	330	DUBLIN ST	Footpath	Outside Service Station	A/C	Left	3	2
92	JELlicoe ST (MARTINBO	10	THE SQUARE	330	DUBLIN ST	Toby	Outside That's Entertainment	A/C	Left	3	1
92	JELlicoe ST (MARTINBO	10	THE SQUARE	983	FERRY RD	Footpath	Outside Kelsley	A/C	Right	4	5
92	JELlicoe ST (MARTINBO	10	THE SQUARE	983	FERRY RD	Service Cover	Cnr Grey + Jellicoe St	A/C	Right	5	1
52	JOHNSON ST	7	FOX ST	441	HARRISON ST WEST	Toby	Hse No. 7	A/C	Left	3	2
94	KANSAS ST (SOUTHERN	17	THE SQUARE	138	NAPLES ST	Footpath	Hse No. 8	Concrete	Right	4	1
15	KEMPTON ST	226	YULE GR	613	WOOD ST	Footpath	Hse No. 23	Concrete	Right	5	12
15	KEMPTON ST	226	YULE GR	613	WOOD ST	Footpath	Hse No. 21	Concrete	Right	5	5
15	KEMPTON ST	226	YULE GR	613	WOOD ST	Footpath	Hse No. 7	Concrete	Right	5	2
15	KEMPTON ST	226	YULE GR	613	WOOD ST	Service Cover	Hse No. 59A	Concrete	Right	4	2
55	KOWHAI GR	7	CHURCHILL CRES	77	CDS	Footpath	LHS Cnr House	Concrete	Left	5	3
55	KOWHAI GR	63	CHURCHILL CRES	77	CDS	Service Cover	Hse No. 2	Concrete	Right	3	2
16	KURATAWHITI ST	7	SH2	951	MOLE ST	Footpath	Outside Police Station	Seal	Left	5	2
16	KURATAWHITI ST	7	SH2	951	MOLE ST	Footpath	Hse No. 2	Seal	Left	4	15
16	KURATAWHITI ST	7	SH2	951	MOLE ST	Footpath	Hse No. 44	Seal	Left	4	8
16	KURATAWHITI ST	7	SH2	951	MOLE ST	Footpath	Cnr West St	Seal	Left	4	5
16	KURATAWHITI ST	7	SH2	951	MOLE ST	Toby	Hse No. 24	Seal	Left	3	1
16	KURATAWHITI ST	7	SH2	951	MOLE ST	Tree Roots	Hse No. 12A	A/C	Left	5	4
57	LYON ST	7	SH2	610	WOODWARD ST	Footpath	Hse No. 34	Concrete	Left	4	6
57	LYON ST	7	SH2	610	WOODWARD ST	Trees	Cnr Revans + Lyon St	Concrete	Left	4	34
57	LYON ST	7	SH 2	611	WOODWARD ST	Footpath	Opp the Fell Museum	Concrete	Right	5	40
96	MALCOLM ST	8	JELlicoe ST	456	REGENT ST	Footpath	Hse No. 8	Concrete	Right	4	1
96	MALCOLM ST	8	JELlicoe ST	456	REGENT ST	Footpath	Hse No. 16	Concrete	Right	4	4
96	MALCOLM ST	8	JELlicoe ST	456	REGENT ST	Footpath	Hse No. 24	Concrete	Right	5	6
96	MALCOLM ST	8	JELlicoe ST	456	REGENT ST	Footpath	Hse No. 26	Concrete	Right	5	6
96	MALCOLM ST	8	JELlicoe ST	456	REGENT ST	Footpath	Hse No. 36	Concrete	Right	4	3
18	MCMaster ST	7	SH2	750	END	Footpath	Massey to End	Metal	Left	4	164
18	MCMaster ST	7	SH2	750	END	Footpath	End to Massey	Metal	Right	4	194
18	MCMaster ST	7	SH2	750	END	Toby	Cnr McMaster + East St	N/A	Right	3	1
21	MOLE ST	4	KURATAWHITI ST	182	SEAL JOIN	Footpath	Unsealed	Metal	Left	5	178
59	MOORE ST	12	SH2	320	BRIDGE ABUTMENT	Toby	Hse No. 23	A/C	Left	4	1
97	NAPLES ST	6	REGENT ST	994	PRINCESS ST	Footpath	Hse No. 82	Concrete	Left	5	1
97	NAPLES ST	6	REGENT ST	994	PRINCESS ST	Footpath	Hole around Powerpole Cnr Naples+Sackville	A/C	Left	3	1
97	NAPLES ST	6	REGENT ST	994	PRINCESS ST	Footpath	Hse No. 58	A/C	Left	5	5
97	NAPLES ST	6	REGENT ST	994	PRINCESS ST	Footpath	Total length scab	Seal	Left	4	30
97	NAPLES ST	6	REGENT ST	994	PRINCESS ST	Footpath	Hse No. 16	Seal	Left	5	7
97	NAPLES ST	6	REGENT ST	994	PRINCESS ST	Pram Crossing	Cnr Naples + Regent St	Concrete	Left	5	1
97	NAPLES ST	6	REGENT ST	994	PRINCESS ST	Toby	Hse No. 56	A/C	Left	3	1
97	NAPLES ST	6	REGENT ST	994	PRINCESS ST	Toby	Cnr Naples + Jellicoe	A/C	Left	5	1

SWDC FOOTPATH INVENTORY 2011 (ROAD ORDER SUMMARY)

Road ID	Road Name	Start (m)	Start Description	End (m)	End Description	Type of Fault	Location of Fault	Material	Side	Severity (1-5)	Length Repair (m)
97	NAPLES ST	6	REGENT ST	994	PRINCESS ST	Vegetation	Hse No. 84	Concrete	Left	3	8
97	NAPLES ST	6	REGENT ST	994	PRINCESS ST	Vegetation	Hse No. 12	Seal	Left	3	18
98	NEW YORK ST	7	PRINCESS ST	994	REGENT ST	Footpath	Hse No. 40	A/C	Right	3	1
98	NEW YORK ST	7	PRINCESS ST	994	REGENT ST	Service Cover	Hse No. 10	A/C	Right	3	1
98	NEW YORK ST	7	PRINCESS ST	994	REGENT ST	Service Cover	Hse No. 50	A/C	Right	3	1
98	NEW YORK ST	7	PRINCESS ST	994	REGENT ST	Service Cover	Hse No. 70	A/C	Right	3	1
98	NEW YORK ST	7	PRINCESS ST	994	REGENT ST	Toby	Hse No. 6	A/C	Right	3	1
98	NEW YORK ST	7	PRINCESS ST	994	REGENT ST	Toby	Hse No. 28	A/C	Right	3	1
98	NEW YORK ST	7	PRINCESS ST	994	REGENT ST	Toby	Hse No. 30	A/C	Right	3	1
98	NEW YORK ST	7	PRINCESS ST	994	REGENT ST	Toby	Hse No. 48	A/C	Right	3	1
98	NEW YORK ST	7	PRINCESS ST	994	REGENT ST	Trees	Hse No. 60	A/C	Right	3	1
98	NEW YORK ST	7	PRINCESS ST	994	REGENT ST	Trees + Roots	Hse No. 54	A/C	Right	5	6
98	NEW YORK ST	7	PRINCESS ST	994	REGENT ST	Vegetation	Hse No. 36	A/C	Right	3	5
98	NEW YORK ST	7	PRINCESS ST	994	REGENT ST	Vegetation	Hse No. 40	A/C	Right	3	8
98	NEW YORK ST	7	PRINCESS ST	994	REGENT ST	Vegetation	Cnr Cambridge + New York St	A/C	Right	3	9
281	OAKVIEW PLACE	8	WEST ST	52	CDS	Footpath	Outside Hse No. 2 bump	Concrete	Right	4	20
99	OHIO ST	3	NAPLES ST	293	STRASBOURGE ST	Footpath	Hse No. 17	A/C	Left	4	1
100	OXFORD ST	11	THE SQUARE	1900	CDS	Footpath	Hse No. 12	Concrete	Right	5	2
101	PANAMA ST	158	KITCHENER ST	295	STRASBOURGE ST	Footpath	Hse No. 19	Seal	Left	3	6
101	PANAMA ST	6	NAPLES ST	295	STRASBOURGE ST	Footpath	Hse No. 22	Seal	Right	3	18
101	PANAMA ST	6	NAPLES ST	295	STRASBOURGE ST	Footpath	Total length	Seal	Right	5	130
101	PANAMA ST	6	NAPLES ST	295	STRASBOURGE ST	Toby	Hse No. 20	Seal	Right	4	1
25	PAPAWAI RD	7	SH2	114	EAST ST	Footpath	Cnr SH2 + Papawai Rd	Concrete	Left	5	10
25	PAPAWAI RD	7	SH2	114	EAST ST	Footpath	1st hse on LHS	Concrete	Left	5	15
25	PAPAWAI RD	7	SH2	114	EAST ST	Footpath	Cnr Papawai + East St	Concrete	Left	5	8
102	PAPAWAI RD	126	EAST ST	263	50/100 KPH SIGN	Trees	Full length	Trees	Right	5	15
102	PRINCESS ST	9	DUBLIN ST	423	STRASBOURGE ST	Footpath	Outside Church	Seal	Left	3	1
102	PRINCESS ST	122	VENICE ST	760	NEW YORK ST	Footpath	Hse No. 32	Seal	Right	4	10
102	PRINCESS ST	122	VENICE ST	760	NEW YORK ST	Footpath	Total length	Seal	Right	4	100
102	PRINCESS ST	122	VENICE ST	760	NEW YORK ST	Footpath	Total length	Seal	Right	4	230
26	READING ST	6	NORTH ST	916	SEAL JOIN	Footpath	Cnr Reading + McMaster St	Seal	Right	5	13
26	READING ST	6	NORTH ST	916	SEAL JOIN	Footpath	Hse No. 62	Metal	Right	5	40
26	READING ST	6	NORTH ST	916	SEAL JOIN	Footpath	Hse No. 44	A/C	Right	5	1
26	READING ST	6	NORTH ST	916	SEAL JOIN	Footpath	Hse No. 40	A/C	Right	4	1
26	READING ST	6	NORTH ST	916	SEAL JOIN	Footpath	Hse No. 26	A/C	Right	3	1
26	READING ST	6	NORTH ST	916	SEAL JOIN	Footpath	Hse No. 23	A/C	Right	5	2
26	READING ST	6	NORTH ST	916	SEAL JOIN	Footpath	Cnr North St	A/C	Right	4	3
26	READING ST	6	NORTH ST	916	SEAL JOIN	Service Cover	Hse No. 18	A/C	Right	3	1
26	READING ST	6	NORTH ST	916	SEAL JOIN	Service Cover	Hse No. 10	A/C	Right	3	1
26	READING ST	6	NORTH ST	916	SEAL JOIN	Service Cover	Hse No. 6	A/C	Right	3	1

SWDC FOOTPATH INVENTORY 2011 (ROAD ORDER SUMMARY)

Road ID	Road Name	Start (m)	Start Description	End (m)	End Description	Type of Fault	Location of Fault	Material	Side	Severity (1-5)	Length Repair (m)
26	READING ST	6	NORTH ST	916	SEAL JOIN	Toby	Hse No. 28	A/C	Right	4	1
26	READING ST	6	NORTH ST	916	SEAL JOIN	Trees	Hse No. 42	A/C	Right	3	10
104	REGENT ST	689	NEW YORK ST	1359	DUBLIN ST	Pram Crossing	Cnr Regent + Strasbourge St	A/C	Right	3	1
104	REGENT ST	689	NEW YORK ST	1359	DUBLIN ST	Pram Crossing	Cnr Regent + Cologne St	A/C	Right	3	1
104	REGENT ST	689	NEW YORK ST	1359	DUBLIN ST	Service Cover	Hse No. 107	A/C	Right	4	1
104	REGENT ST	689	NEW YORK ST	1359	DUBLIN ST	Vegetation	Hse No. 93	A/C	Right	3	12
63	REVANS ST	5	WAKEFIELD ST	216	WATT ST	Toby	Hse No. 25	Concrete	Right	3	1
106	ROBERTS ST	5	DUBLIN ST	203	GREY ST	Footpath	Outside Park alongside pine trees	A/C	Left	4	3
107	SACKVILLE ST	8	NEW YORK ST	761	DUBLIN ST	Footpath	Cnr Venice + Sackville St	A/C	Right	4	1
107	SACKVILLE ST	8	NEW YORK ST	761	DUBLIN ST	Vegetation	Hse No. 11	A/C	Right	3	5
107	SACKVILLE ST	8	NEW YORK ST	761	DUBLIN ST	Vegetation	Cnr Venice + Sackville St	A/C	Right	3	8
276	SH2 FITZHERBERT ST (F)	118	BOUNDARY RD	208	100 KPH SIGN	Footpath	Hse No. 148	Concrete	Left	5	3
276	SH2 FITZHERBERT ST (F)	118	BOUNDARY RD	208	100 KPH SIGN	Footpath	Hse No. 138A	Concrete	Left	5	6
276	SH2 FITZHERBERT ST (F)	118	BOUNDARY RD	208	100 KPH SIGN	Pram Crossing	Cnr Wallace + Lyons St	A/C	Left	4	1
276	SH2 FITZHERBERT ST (F)	118	BOUNDARY RD	208	100 KPH SIGN	Pram Crossing	Cnr SH + Lyons St	A/C	Left	4	1
276	SH2 FITZHERBERT ST (F)	118	BOUNDARY RD	208	100 KPH SIGN	Pram Crossing	Cnr SH + Daniel St	A/C	Left	5	7
276	SH2 FITZHERBERT ST (F)	118	BOUNDARY RD	208	100 KPH SIGN	Toby	Hse No. 108	Concrete	Left	3	1
276	SH2 FITZHERBERT ST (F)	118	BOUNDARY RD	208	100 KPH SIGN	Toby	Hse No. 54	A/C	Left	5	1
276	SH2 FITZHERBERT ST (F)	118	BOUNDARY RD	208	100 KPH SIGN	Trees	Cnr SH2 + Boundary Rd	Concrete	Left	5	18
276	SH2 FITZHERBERT ST (F)	118	BOUNDARY RD	208	100 KPH SIGN	Trees	Hse No. 136	Concrete	Left	4	12
276	SH2 FITZHERBERT ST (F)	118	BOUNDARY RD	208	100 KPH SIGN	Trees	Hse No. 134	Concrete	Left	4	19
276	SH2 FITZHERBERT ST (F)	118	BOUNDARY RD	208	100 KPH SIGN	Trees	Hse No. 112	Concrete	Left	3	8
276	SH2 FITZHERBERT ST (F)	118	BOUNDARY RD	208	100 KPH SIGN	Trees	Cnr SH + Ludlam St	A/C	Left	3	40
266	SH2 MASTERTON-WELLII	685	NORTH ST	2843	HOSPITAL RD	Footpath	Outside paint shop	Concrete	Left	4	3
266	SH2 MASTERTON-WELLII	685	NORTH ST	2843	HOSPITAL RD	Footpath	Hse No. 5	Concrete	Left	4	5
266	SH2 MASTERTON-WELLII	685	NORTH ST	2843	HOSPITAL RD	Footpath	Hse No. 93	Concrete	Left	4	10
266	SH2 MASTERTON-WELLII	685	NORTH ST	2843	HOSPITAL RD	Footpath	Hse No. 19	Concrete	Left	3	5
266	SH2 MASTERTON-WELLII	685	NORTH ST	2843	HOSPITAL RD	Footpath	Outside Brianwood	Concrete	Left	4	2
266	SH2 MASTERTON-WELLII	685	NORTH ST	2843	HOSPITAL RD	Footpath	Hse No. 27A	Concrete	Left	3	1
266	SH2 MASTERTON-WELLII	685	NORTH ST	2843	HOSPITAL RD	Footpath	Outside Moon Flower	Concrete	Left	3	5
266	SH2 MASTERTON-WELLII	685	NORTH ST	2843	HOSPITAL RD	Footpath	Opp Hastwell ST	Concrete	Left	4	7
266	SH2 MASTERTON-WELLII	685	NORTH ST	2843	HOSPITAL RD	Footpath	Hse No. 119	Concrete	Left	5	8
266	SH2 MASTERTON-WELLII	685	NORTH ST	2843	HOSPITAL RD	Footpath	Hse No. 119	Concrete	Left	5	5
266	SH2 MASTERTON-WELLII	685	NORTH ST	2843	HOSPITAL RD	Footpath	Hse No. 131	Concrete	Left	4	1
266	SH2 MASTERTON-WELLII	685	NORTH ST	2843	HOSPITAL RD	Footpath	Outside Church	Concrete	Left	5	8
266	SH2 MASTERTON-WELLII	685	NORTH ST	2843	HOSPITAL RD	Footpath	Corner house (near #140)	Concrete	Left	4	5
266	SH2 MASTERTON-WELLII	685	NORTH ST	2843	HOSPITAL RD	Footpath	Hse No. 145	Concrete	Left	5	2
266	SH2 MASTERTON-WELLII	685	NORTH ST	2843	HOSPITAL RD	Footpath	Hse No. 153	Concrete	Left	4	1
266	SH2 MASTERTON-WELLII	685	NORTH ST	2843	HOSPITAL RD	Footpath	Hse No. 157	Concrete	Left	5	8
266	SH2 MASTERTON-WELLII	685	NORTH ST	2843	HOSPITAL RD	Footpath	Outside Orlington Timber	Concrete	Left	5	6

SWDC FOOTPATH INVENTORY 2011 (ROAD ORDER SUMMARY)

Road ID	Road Name	Start (m)	Start Description	End (m)	End Description	Type of Fault	Location of Fault	Material	Side	Severity (1-6)	Length Repair (m)
266	SH2 MASTERTON-WELLII	685	NORTH ST	2843	HOSPITAL RD	Footpath	Outside Farmlands	Concrete	Left	5	6
266	SH2 MASTERTON-WELLII	685	NORTH ST	2843	HOSPITAL RD	Footpath	Outside Farmlands	Concrete	Left	5	10
266	SH2 MASTERTON-WELLII	685	NORTH ST	2843	HOSPITAL RD	Pram Crossing	Sump right on crossing	Concrete	Left	5	1
266	SH2 MASTERTON-WELLII	685	NORTH ST	2843	HOSPITAL RD	Service Cover	Hse No. 25	Concrete	Left	3	1
266	SH2 MASTERTON-WELLII	685	NORTH ST	2843	HOSPITAL RD	Service Cover	Outside Arbor Motel	Concrete	Left	3	1
266	SH2 MASTERTON-WELLII	685	NORTH ST	2843	HOSPITAL RD	Service Cover	Hse No. 37	Concrete	Left	3	1
266	SH2 MASTERTON-WELLII	685	NORTH ST	2843	HOSPITAL RD	Service Cover	Outside Greytown Community Hall	Concrete	Left	5	5
266	SH2 MASTERTON-WELLII	685	NORTH ST	2843	HOSPITAL RD	Service Cover	Outside NZ Birds Gallery	Concrete	Left	4	2
266	SH2 MASTERTON-WELLII	685	NORTH ST	2843	HOSPITAL RD	Service Cover	Outside Swan	Concrete	Left	3	1
266	SH2 MASTERTON-WELLII	685	NORTH ST	2843	HOSPITAL RD	Service Cover	Near Public Car park	Concrete	Left	3	2
266	SH2 MASTERTON-WELLII	685	NORTH ST	2843	HOSPITAL RD	Service Cover	Hse No. 159	Concrete	Left	4	1
266	SH2 MASTERTON-WELLII	685	NORTH ST	2843	HOSPITAL RD	Toby	Hse No. 41	Concrete	Left	3	1
266	SH2 MASTERTON-WELLII	685	NORTH ST	2843	HOSPITAL RD	Toby	Outside Butcher Shop	Concrete	Left	5	1
266	SH2 MASTERTON-WELLII	685	NORTH ST	2843	HOSPITAL RD	Toby	Outside Crighton Timber	Concrete	Left	3	1
266	SH2 MASTERTON-WELLII	685	NORTH ST	2843	HOSPITAL RD	Tree	Outside paint shop	Concrete	Left	3	12
266	SH2 MASTERTON-WELLII	685	NORTH ST	2843	HOSPITAL RD	Trees	Hse No. 143	Concrete	Left	4	12
266	SH2 MASTERTON-WELLII	685	NORTH ST	2843	HOSPITAL RD	Vegetation	Hse No. 13	Concrete	Left	4	14
266	SH2 MASTERTON-WELLII	685	NORTH ST	2843	HOSPITAL RD	Vegetation	Outside RealEstate Information	Concrete	Left	3	3
266	SH2 MASTERTON-WELLII	685	NORTH ST	2843	HOSPITAL RD	Vegetation	Hse No. 129	Concrete	Left	3	30
266	SH2 MASTERTON-WELLII	685	NORTH ST	2843	HOSPITAL RD	Vegetation	Hse No. 167	Concrete	Left	3	15
266	SH2 MASTERTON-WELLII	685	NORTH ST	2843	HOSPITAL RD	Vegetation	Hse No. 179	Concrete	Left	3	14
266	SH2 MASTERTON-WELLII	685	NORTH ST	2958	50/100KPH SIGNS	Footpath	Outside Hireworld	A/C	Right	5	12
266	SH2 MASTERTON-WELLII	685	NORTH ST	2958	50/100KPH SIGNS	Footpath	Hse No. 234	A/C	Right	3	3
266	SH2 MASTERTON-WELLII	685	NORTH ST	2958	50/100KPH SIGNS	Footpath	Hse No. 190	A/C	Right	3	1
266	SH2 MASTERTON-WELLII	685	NORTH ST	2958	50/100KPH SIGNS	Footpath	Hse No. 174	A/C	Right	3	35
266	SH2 MASTERTON-WELLII	685	NORTH ST	2958	50/100KPH SIGNS	Footpath	Hse No. 224	A/C	Right	5	1
266	SH2 MASTERTON-WELLII	685	NORTH ST	2958	50/100KPH SIGNS	Footpath	ROW entrance alongside VetCare	A/C	Right	5	5
266	SH2 MASTERTON-WELLII	685	NORTH ST	2958	50/100KPH SIGNS	Footpath	Hse No. 132	A/C	Right	5	3
266	SH2 MASTERTON-WELLII	685	NORTH ST	2958	50/100KPH SIGNS	Footpath	ROW Hse No. 132	A/C	Right	5	8
266	SH2 MASTERTON-WELLII	685	NORTH ST	2958	50/100KPH SIGNS	Footpath	Hse No. 110 service cover	A/C	Right	3	2
266	SH2 MASTERTON-WELLII	685	NORTH ST	2958	50/100KPH SIGNS	Footpath	ROW by Hse No. 64	A/C	Right	4	1
266	SH2 MASTERTON-WELLII	685	NORTH ST	2958	50/100KPH SIGNS	Footpath	Outside Fire Station	A/C	Right	3	1
266	SH2 MASTERTON-WELLII	685	NORTH ST	2958	50/100KPH SIGNS	Footpath	Hse No. 44	A/C	Right	3	1
266	SH2 MASTERTON-WELLII	685	NORTH ST	2958	50/100KPH SIGNS	Footpath	Hse No. 6	A/C	Right	5	1
266	SH2 MASTERTON-WELLII	685	NORTH ST	2958	50/100KPH SIGNS	Service Cover	Hse No. 92	A/C	Right	3	2
266	SH2 MASTERTON-WELLII	685	NORTH ST	2958	50/100KPH SIGNS	Service Cover	Hse No. 72	A/C	Right	3	1
266	SH2 MASTERTON-WELLII	685	NORTH ST	2958	50/100KPH SIGNS	Toby	Hse No. 32	A/C	Right	3	2
266	SH2 MASTERTON-WELLII	685	NORTH ST	2958	50/100KPH SIGNS	Toby	Hse No. 20	A/C	Right	3	1
266	SH2 MASTERTON-WELLII	685	NORTH ST	2958	50/100KPH SIGNS	Toby	Hse No. 18	A/C	Right	3	1
266	SH2 MASTERTON-WELLII	685	NORTH ST	2958	50/100KPH SIGNS	Toby	Hse No. 2	A/C	Right	3	1

SWDC FOOTPATH INVENTORY 2011 (ROAD ORDER SUMMARY)

Road ID	Road Name	Start (m)	Start Description	End (m)	End Description	Type of Fault	Location of Fault	Material	Side	Severity (1-5)	Length Repair (m)
31	WEST ST	494	SOUTH ST	2311	NORTH ST	Footpath	Hse No. 11	Concrete	Right	4	1
31	WEST ST	494	SOUTH ST	2311	NORTH ST	Footpath	Hse No. 19	Concrete	Right	4	1
31	WEST ST	494	SOUTH ST	2311	NORTH ST	Footpath	Hse No. 23	Concrete	Right	4	1
31	WEST ST	494	SOUTH ST	2311	NORTH ST	Footpath	Hse No. 63	Concrete	Right	4	3
31	WEST ST	494	SOUTH ST	2311	NORTH ST	Footpath	Vacant Section	Concrete	Right	4	3
31	WEST ST	494	SOUTH ST	2311	NORTH ST	Footpath	Outside Construction site	Concrete	Right	4	3
31	WEST ST	494	SOUTH ST	2311	NORTH ST	Footpath	Hse No. 129	Seal	Right	4	2
31	WEST ST	494	SOUTH ST	2311	NORTH ST	Footpath	Hse No. 139A	Seal	Right	5	4
31	WEST ST	494	SOUTH ST	2311	NORTH ST	Footpath	Hse No. 153	Seal	Right	5	8
31	WEST ST	494	SOUTH ST	2311	NORTH ST	Footpath	Hse No. 159	Seal	Right	5	5
31	WEST ST	494	SOUTH ST	2311	NORTH ST	Footpath	Hse No. 143	Seal	Right	4	4
32	WOOD ST	7	SH2	286	KEMPTON ST	Footpath	Cnr LHS	A/C	Left	4	12
32	WOOD ST	7	SH2	286	KEMPTON ST	Footpath	Cnr Wood + West St	Concrete	Left	5	5
32	WOOD ST	7	SH2	286	KEMPTON ST	Footpath	Hse No. 8A	Concrete	Left	5	4
32	WOOD ST	7	SH2	286	KEMPTON ST	Footpath	Hse No. 16	Concrete	Left	4	4
32	WOOD ST	7	SH2	286	KEMPTON ST	Toby	Hse No. 2	A/C	Left	3	1
32	WOOD ST	7	SH2	286	KEMPTON ST	Toby	Hse No. 4	A/C	Left	5	1
32	WOOD ST	7	SH2	103	WEST ST	Footpath	Cnr RHS	A/C	Right	4	3
119	WOODWARD ST NO 3	6	WAITE ST	171	WALLACE ST	Footpath	Hse No. 79	Concrete	Right	5	1
119	WOODWARD ST NO 3	6	WAITE ST	171	WALLACE ST	Footpath	Hse No. 67	Concrete	Right	5	1
119	WOODWARD ST NO 3	6	WAITE ST	171	WALLACE ST	Footpath	Hse No. 61	Concrete	Right	3	4
421 Faults											4625
TOTAL FAULTS (metres):											4625

SWDC FOOTPATH INVENTORY 2011 (FAULT ORDER SUMMARY)

Road ID	Road Name	Start (m)	Start Description	End (m)	End Description	Type of Fault	Location of Fault	Material	Side	Severity (1-5)	Length Repair (m)
FOOTPATH FAULTS											
34	BELL ST	230	BIRDWOOD ST	309	JOHNSON ST	Footpath	Hse No. 15A	Concrete	Left	4	5
34	BELL ST	230	BIRDWOOD ST	309	JOHNSON ST	Footpath	Hse No. 17	Concrete	Left	4	1
34	BELL ST	230	BIRDWOOD ST	309	JOHNSON ST	Footpath	Cnr Wakefield + Bell St	Concrete	Left	4	5
34	BELL ST	230	BIRDWOOD ST	309	JOHNSON ST	Footpath	Cnr Johnson + Bell St	Concrete	Left	4	1
34	BELL ST	230	BIRDWOOD ST	309	JOHNSON ST	Footpath	Cnr Hse Johnson + Bell St	Concrete	Left	5	1
35	BETHUNE ST	6	SH2	428	WOODWARD ST	Footpath	Hse No. 13	Concrete	Left	4	8
35	BETHUNE ST	6	SH2	428	WOODWARD ST	Footpath	Hse No. 15	Concrete	Left	4	8
36	BIRDWOOD ST	7	SH2	600	END	Footpath	Outside Balavion	Concrete	Right	5	30
36	BIRDWOOD ST	7	SH2	600	END	Footpath	Hse No. 18	Concrete	Right	5	6
36	BIRDWOOD ST	7	SH2	600	END	Footpath	Cnr Haywood + Birdwood	Concrete	Right	5	8
36	BIRDWOOD ST	7	SH2	600	END	Footpath	Hse No. 6	Concrete	Right	5	8
36	BIRDWOOD ST	7	SH2	600	END	Footpath	Hse No. 4	Concrete	Right	5	2
36	BIRDWOOD ST	7	SH2	600	END	Footpath	SH2 + Fox St	Concrete	Right	5	37
37	BRANDON ST	12	WAITE ST	659	DANIEL ST	Footpath	Cnr Brandon + Lyon St	A/C	Left	5	2
37	BRANDON ST	12	WAITE ST	659	DANIEL ST	Footpath	Hse No. 66	A/C	Left	5	2
75	BROADWAY ST	8	NEW YORK ST	760	DUBLIN ST	Footpath	Vehicle Crossing	Concrete	Right	3	4
75	BROADWAY ST	8	NEW YORK ST	760	DUBLIN ST	Footpath	Hse No. 33	A/C	Right	4	1
75	BROADWAY ST	8	NEW YORK ST	760	DUBLIN ST	Footpath	Cnr Broadway + NewYork St	A/C	Right	4	2
75	BROADWAY ST	8	NEW YORK ST	760	DUBLIN ST	Footpath	Vacant Section	A/C	Right	5	3
76	CAMBRIDGE RD	11	THE SQUARE	333	NEW YORK ST	Footpath	Cnr Cologne + Cambridge St	A/C	Left	3	2
39	CHURCHILL CRES	3	WATT ST	395	END	Footpath	Hse No. 3	Concrete	Left	4	7
39	CHURCHILL CRES	3	WATT ST	395	END	Footpath	Hse No. 8	Concrete	Left	4	8
39	CHURCHILL CRES	3	WATT ST	395	END	Footpath	Hse No. 7	Concrete	Left	4	8
39	CHURCHILL CRES	3	WATT ST	395	END	Footpath	Hse No. 11	Concrete	Left	4	7
39	CHURCHILL CRES	3	WATT ST	395	END	Footpath	Hse No. 15	Concrete	Left	4	6
39	CHURCHILL CRES	3	WATT ST	395	END	Footpath	Hse No. 17	Concrete	Left	4	5
39	CHURCHILL CRES	3	WATT ST	395	END	Footpath	Hse No. 19	Concrete	Left	4	6
39	CHURCHILL CRES	3	WATT ST	395	END	Footpath	Hse No. 4	Concrete	Left	4	9
39	CHURCHILL CRES	3	WATT ST	395	END	Footpath	Hse No. 2	Concrete	Left	4	28
39	CHURCHILL CRES	3	WATT ST	395	END	Footpath	Hse No. 10	Concrete	Left	4	4
77	COLOGNE ST	6	REGENT ST	993	PRINCESS ST	Footpath	Hse No. 34	Concrete	Left	5	25
77	COLOGNE ST	6	REGENT ST	993	PRINCESS ST	Footpath	Hse No. 34	Seal	Left	5	12
77	COLOGNE ST	6	REGENT ST	993	PRINCESS ST	Footpath	Hse No. 34	Seal	Left	5	3
77	COLOGNE ST	6	REGENT ST	993	PRINCESS ST	Footpath	Hse No. 30	Seal	Left	5	7
78	CORK ST	5	NAPLES ST	294	STRASBOURG ST	Footpath	Veh Cross cnr Cologne+Broadway	Concrete	Left	5	8
84	DANIEL ST (MARTINBOROU	6	REGENT ST	461	JELICOE ST	Footpath	Hse No. 28	A/C	Right	4	2
84	DANIEL ST (MARTINBOROU	6	REGENT ST	461	JELICOE ST	Footpath	Hse No. 19	Seal	Right	3	3
43	DONALD ST	8	WAITE ST	375	SH53	Footpath	Scab total length	Seal	Right	3	400
85	DUBLIN ST	186	ROBERTS ST	775	SACKVILLE ST	Footpath	Trees + grass total length	Concrete	Right	3	125
						Footpath	Hse No. 59	A/C	Left	4	3

SWDC FOOTPATH INVENTORY 2011 (FAULT ORDER SUMMARY)

Road ID	Road Name	Start (m)	Start Description	End (m)	End Description	Type of Fault	Location of Fault	Material	Side	Severity (1-5)	Length Repair (m)
85	DUBLIN ST	0	PRINCESS ST	520	JELlicOE ST	Footpath	Hse No. 42	Concrete	Right	5	6
85	DUBLIN ST	0	PRINCESS ST	520	JELlicOE ST	Footpath	Vacant Section	Concrete	Right	5	2
9	EAST ST	11	WAKELIN ST	2126	NORTH ST	Footpath	Hse No. 44	Concrete	Left	2	1
9	EAST ST	11	WAKELIN ST	2126	NORTH ST	Footpath	Hse No. 32	Concrete	Left	2	1
9	EAST ST	11	WAKELIN ST	2126	NORTH ST	Footpath	Near No. 93	Concrete	Left	4	1
9	EAST ST	11	WAKELIN ST	2126	NORTH ST	Footpath	Hse No. 64	Concrete	Left	4	12
9	EAST ST	11	WAKELIN ST	2126	NORTH ST	Footpath	Hse No. 80	Concrete	Left	5	5
9	EAST ST	11	WAKELIN ST	2126	NORTH ST	Footpath	Hse No. 68	Concrete	Left	5	23
9	EAST ST	11	WAKELIN ST	2126	NORTH ST	Footpath	Hse No. 66 + No. 6	Concrete	Left	5	12
9	EAST ST	11	HOSPITAL RD	2314	LOASBY PL	Footpath	Outside bowling green	Concrete	Right	2	47
9	EAST ST	11	HOSPITAL RD	2314	LOASBY PL	Footpath	Hse No. 1	Concrete	Right	3	1
9	EAST ST	11	HOSPITAL RD	2314	LOASBY PL	Footpath	Hse No. 5	Concrete	Right	3	1
9	EAST ST	11	HOSPITAL RD	2314	LOASBY PL	Footpath	Hse No. 167	Concrete	Right	3	1
9	EAST ST	11	HOSPITAL RD	2314	LOASBY PL	Footpath	Cnr Church + East St	Concrete	Right	4	1
9	EAST ST	11	HOSPITAL RD	2314	LOASBY PL	Footpath	Hse No. 145	Concrete	Right	4	12
9	EAST ST	11	HOSPITAL RD	2314	LOASBY PL	Footpath	Hse No. 111	Concrete	Right	5	2
44	FARRIER GR	13	BRANDON ST	133	CDS	Footpath	Hse No. 8	Concrete	Left	5	8
44	FARRIER GR	13	BRANDON ST	133	CDS	Footpath	Hse No. 3	Concrete	Left	5	6
44	FARRIER GR	13	BRANDON ST	133	CDS	Footpath	Hse No. 4	Concrete	Left	5	8
44	FARRIER GR	13	BRANDON ST	133	CDS	Footpath	Hse No. 5	Concrete	Left	5	10
44	FARRIER GR	13	BRANDON ST	133	CDS	Footpath	Hse No. 6	Concrete	Left	5	6
45	FOX ST	8	DONALD ST	1163	WALLACE ST	Footpath	Hse No. 8	Concrete	Left	5	5
45	FOX ST	8	DONALD ST	1163	WALLACE ST	Footpath	Hse No. 2	A/C	Left	3	2
45	FOX ST	8	DONALD ST	1163	WALLACE ST	Footpath	Hse No. 16	A/C	Left	4	2
45	FOX ST	83	WAITE ST	1183	WATT ST	Footpath	Vacant Section	A/C	Left	5	3
90	GREY ST	460	ROBERTS ST	646	END	Footpath	Hse No. 43	Concrete	Right	4	4
46	HARDIE GR	6	WAITE ST	175	CDS	Footpath	Total length poor condition	Seal	Left	3	180
46	HARDIE GR	6	WAITE ST	175	CDS	Footpath	Hse No. 20	Concrete	Left	5	5
46	HARDIE GR	6	WAITE ST	175	CDS	Footpath	Hse No. 21	Concrete	Right	4	4
46	HARDIE GR	6	WAITE ST	175	CDS	Footpath	Hse No. 6	Concrete	Right	5	5
46	HARDIE GR	6	WAITE ST	175	CDS	Footpath	Hse No. 4	Concrete	Right	5	3
48	HARRISON ST WEST	6	JOHNSON ST	215	WAKEFIELD ST	Footpath	46m over length settlement	Concrete	Left	3	46
50	HAYWOOD ST	5	HICKSON ST	212	BIRDWOOD ST	Footpath	Hse No. 8	Seal	Left	4	4
50	HAYWOOD ST	5	HICKSON ST	212	BIRDWOOD ST	Footpath	Hse No. 5	Seal	Left	4	5
50	HAYWOOD ST	5	HICKSON ST	212	BIRDWOOD ST	Footpath	Hse No. 12	Seal	Left	5	10
50	HAYWOOD ST	5	HICKSON ST	212	BIRDWOOD ST	Footpath	Hse No. 17	Seal	Left	5	15
51	HICKSON ST	7	SH2	283	HAYWOOD ST	Footpath	Hse No. 5	Seal	Left	3	1
51	HICKSON ST	7	SH2	283	HAYWOOD ST	Footpath	Hse No. 1	Seal	Left	4	2
51	HICKSON ST	7	SH2	167	BELL ST	Footpath	Cnr SH2 + Hickson St	Seal	Left	3	8
12	HOSPITAL RD	7	SH2	106	EAST ST	Footpath	Outside Motel Entrance	A/C	Right	4	1
13	HUMPHRIES ST	7	SH2	358	WEST ST	Footpath	Outside Service Station	Concrete	Left	3	6

SWDC FOOTPATH INVENTORY 2011 (FAULT ORDER SUMMARY)

Road ID	Road Name	Start (m)	Start Description	End (m)	End Description	Type of Fault	Location of Fault	Material	Side	Severity (1-5)	Length Repair (m)
14	JELLCOE ST	7	SH2	745	BOUNDARY	Footpath	Hse No. 10 bump	Concrete	Right	3	3
14	JELLCOE ST	7	SH2	745	BOUNDARY	Footpath	Hse No. 34 bump	Concrete	Right	4	1
92	JELLCOE ST (MARTINBORO)	10	THE SQUARE	330	DUBLIN ST	Footpath	Outside Service Station	A/C	Left	3	2
92	JELLCOE ST (MARTINBORO)	10	THE SQUARE	983	FERRY RD	Footpath	Outside Keinsley	A/C	Right	4	5
94	KANSAS ST (SOUTHERN LEG	17	THE SQUARE	138	NAPLES ST	Footpath	Hse No. 8	Concrete	Right	4	1
15	KEMPTON ST	226	YULE GR	613	WOOD ST	Footpath	Hse No. 23	Concrete	Right	5	12
15	KEMPTON ST	226	YULE GR	613	WOOD ST	Footpath	Hse No. 21	Concrete	Right	5	5
15	KEMPTON ST	226	YULE GR	613	WOOD ST	Footpath	Hse No. 7	Concrete	Right	5	2
55	KOWHAI GR	7	CHURCHILL CRES	77	CDS	Footpath	LHS Cnr House	Concrete	Left	5	3
16	KURATAWHITI ST	7	SH2	951	MOLE ST	Footpath	Hse No. 2	Seal	Left	4	15
16	KURATAWHITI ST	7	SH2	951	MOLE ST	Footpath	Hse No. 44	Seal	Left	4	8
16	KURATAWHITI ST	7	SH2	951	MOLE ST	Footpath	Cnr West St	Seal	Left	4	5
16	KURATAWHITI ST	7	SH2	951	MOLE ST	Footpath	Outside Police Station	Seal	Left	5	2
57	LYON ST	7	SH2	610	WOODWARD ST	Footpath	Hse No. 34	Concrete	Left	4	6
57	LYON ST	7	SH2	611	WOODWARD ST	Footpath	Opp the Fell Museum	Concrete	Right	5	40
96	MALCOLM ST	8	JELLCOE ST	456	REGENT ST	Footpath	Hse No. 8	Concrete	Right	4	1
96	MALCOLM ST	8	JELLCOE ST	456	REGENT ST	Footpath	Hse No. 16	Concrete	Right	4	4
96	MALCOLM ST	8	JELLCOE ST	456	REGENT ST	Footpath	Hse No. 36	Concrete	Right	4	3
96	MALCOLM ST	8	JELLCOE ST	456	REGENT ST	Footpath	Hse No. 24	Concrete	Right	5	6
96	MALCOLM ST	8	JELLCOE ST	456	REGENT ST	Footpath	Hse No. 26	Concrete	Right	5	6
18	MCMMASTER ST	7	SH2	750	END	Footpath	Massey to End	Metal	Left	4	164
18	MCMMASTER ST	7	SH2	750	END	Footpath	End to Massey	Metal	Right	4	194
21	MOLE ST	4	KURATAWHITI ST	182	SEAL JOIN	Footpath	Unsealed	Metal	Left	5	178
97	NAPLES ST	6	REGENT ST	994	PRINCESS ST	Footpath	Hole around Powerpole Cnr Naples+Sackville	A/C	Left	3	1
97	NAPLES ST	6	REGENT ST	994	PRINCESS ST	Footpath	Total length scab	Seal	Left	4	30
97	NAPLES ST	6	REGENT ST	994	PRINCESS ST	Footpath	Hse No. 82	Concrete	Left	5	1
97	NAPLES ST	6	REGENT ST	994	PRINCESS ST	Footpath	Hse No. 58	A/C	Left	5	5
97	NAPLES ST	6	REGENT ST	994	PRINCESS ST	Footpath	Hse No. 16	Seal	Left	5	7
98	NEW YORK ST	7	PRINCESS ST	994	REGENT ST	Footpath	Hse No. 40	A/C	Right	3	1
281	OAKVIEW PLACE	8	WEST ST	52	CDS	Footpath	Outside Hse No. 2 bump	Concrete	Right	4	1
99	OHIO ST	3	NAPLES ST	293	STRASBOURGE ST	Footpath	Hse No. 17	A/C	Left	4	2
100	OXFORD ST	11	THE SQUARE	1900	CDS	Footpath	Hse No. 12	Concrete	Right	5	2
101	PANAMA ST	158	KITCHENER ST	295	STRASBOURGE ST	Footpath	Hse No. 19	Seal	Left	3	6
101	PANAMA ST	6	NAPLES ST	295	STRASBOURGE ST	Footpath	Hse No. 22	Seal	Right	3	18
101	PANAMA ST	6	NAPLES ST	295	STRASBOURGE ST	Footpath	Total length	Seal	Right	5	130
25	PAPAWAI RD	7	SH2	114	EAST ST	Footpath	Cnr SH2 + Papawai Rd	Concrete	Left	5	10
25	PAPAWAI RD	7	SH2	114	EAST ST	Footpath	1st hse on LHS	Concrete	Left	5	15
25	PAPAWAI RD	7	SH2	114	EAST ST	Footpath	Cnr Papawai + East St	Concrete	Left	5	8
102	PRINCESS ST	9	DUBLIN ST	423	STRASBOURGE ST	Footpath	Outside Church	Seal	Left	3	1
102	PRINCESS ST	122	VENICE ST	760	NEW YORK ST	Footpath	Hse No. 32	Seal	Right	4	10
102	PRINCESS ST	122	VENICE ST	760	NEW YORK ST	Footpath	Total Length	Seal	Right	4	100

SWDC FOOTPATH INVENTORY 2011 (FAULT ORDER SUMMARY)

Road ID	Road Name	Start (m)	Start Description	End (m)	End Description	Type of Fault	Location of Fault	Material	Side	Severity (1-5)	Length Repair (m)
102	PRINCESS ST	122	VENICE ST	760	NEW YORK ST	Footpath	Total Length	Seal	Right	4	230
26	READING ST	6	NORTH ST	916	SEAL JOIN	Footpath	Hse No. 26	A/C	Right	3	1
26	READING ST	6	NORTH ST	916	SEAL JOIN	Footpath	Hse No. 40	A/C	Right	4	1
26	READING ST	6	NORTH ST	916	SEAL JOIN	Footpath	Cnr North St	A/C	Right	4	3
26	READING ST	6	NORTH ST	916	SEAL JOIN	Footpath	Cnr Reading + McMaster St	Seal	Right	5	13
26	READING ST	6	NORTH ST	916	SEAL JOIN	Footpath	Hse No. 62	Metal	Right	5	40
26	READING ST	6	NORTH ST	916	SEAL JOIN	Footpath	Hse No. 44	A/C	Right	5	1
26	READING ST	6	NORTH ST	916	SEAL JOIN	Footpath	Hse No. 23	A/C	Right	5	2
106	ROBERTS ST	5	DUBLIN ST	203	GREY ST	Footpath	Outside Park alongside pine trees	A/C	Left	4	3
107	SACKVILLE ST	8	NEW YORK ST	761	DUBLIN ST	Footpath	Cnr Venice + Sackville St	A/C	Right	4	1
276	SH2 FITZHERBERT ST (F)	118	BOUNDARY RD	2008	100 KPH SIGN	Footpath	Hse No. 148	Concrete	Left	5	3
276	SH2 FITZHERBERT ST (F)	118	BOUNDARY RD	2008	100 KPH SIGN	Footpath	Hse No. 138A	Concrete	Left	5	6
266	SH2 MASTERTON-WELLINGT	685	NORTH ST	2843	HOSPITAL RD	Footpath	Hse No. 19	Concrete	Left	3	5
266	SH2 MASTERTON-WELLINGT	685	NORTH ST	2843	HOSPITAL RD	Footpath	Hse No. 27A	Concrete	Left	3	1
266	SH2 MASTERTON-WELLINGT	685	NORTH ST	2843	HOSPITAL RD	Footpath	Outside Moon Flower	Concrete	Left	3	5
266	SH2 MASTERTON-WELLINGT	685	NORTH ST	2843	HOSPITAL RD	Footpath	Outside paint shop	Concrete	Left	4	3
266	SH2 MASTERTON-WELLINGT	685	NORTH ST	2843	HOSPITAL RD	Footpath	Hse No. 5	Concrete	Left	4	5
266	SH2 MASTERTON-WELLINGT	685	NORTH ST	2843	HOSPITAL RD	Footpath	Hse No. 93	Concrete	Left	4	10
266	SH2 MASTERTON-WELLINGT	685	NORTH ST	2843	HOSPITAL RD	Footpath	Outside Briarwood	Concrete	Left	4	2
266	SH2 MASTERTON-WELLINGT	685	NORTH ST	2843	HOSPITAL RD	Footpath	Opp Hastwell St	Concrete	Left	4	7
266	SH2 MASTERTON-WELLINGT	685	NORTH ST	2843	HOSPITAL RD	Footpath	Hse No. 131	Concrete	Left	4	1
266	SH2 MASTERTON-WELLINGT	685	NORTH ST	2843	HOSPITAL RD	Footpath	Corner house (near #140)	Concrete	Left	4	5
266	SH2 MASTERTON-WELLINGT	685	NORTH ST	2843	HOSPITAL RD	Footpath	Hse No. 153	Concrete	Left	4	1
266	SH2 MASTERTON-WELLINGT	685	NORTH ST	2843	HOSPITAL RD	Footpath	Hse No. 119	Concrete	Left	5	8
266	SH2 MASTERTON-WELLINGT	685	NORTH ST	2843	HOSPITAL RD	Footpath	Hse No. 119	Concrete	Left	5	8
266	SH2 MASTERTON-WELLINGT	685	NORTH ST	2843	HOSPITAL RD	Footpath	Outside Church	Concrete	Left	5	5
266	SH2 MASTERTON-WELLINGT	685	NORTH ST	2843	HOSPITAL RD	Footpath	Hse No. 145	Concrete	Left	5	2
266	SH2 MASTERTON-WELLINGT	685	NORTH ST	2843	HOSPITAL RD	Footpath	Hse No. 157	Concrete	Left	5	8
266	SH2 MASTERTON-WELLINGT	685	NORTH ST	2843	HOSPITAL RD	Footpath	Outside Crighton Timber	Concrete	Left	5	6
266	SH2 MASTERTON-WELLINGT	685	NORTH ST	2843	HOSPITAL RD	Footpath	Outside Farmlands	Concrete	Left	5	6
266	SH2 MASTERTON-WELLINGT	685	NORTH ST	2843	HOSPITAL RD	Footpath	Outside Farmlands	Concrete	Left	5	10
266	SH2 MASTERTON-WELLINGT	685	NORTH ST	2958	50/100KPH SIGNS	Footpath	Hse No. 234	A/C	Right	3	3
266	SH2 MASTERTON-WELLINGT	685	NORTH ST	2958	50/100KPH SIGNS	Footpath	Hse No. 190	A/C	Right	3	1
266	SH2 MASTERTON-WELLINGT	685	NORTH ST	2958	50/100KPH SIGNS	Footpath	Hse No. 174	A/C	Right	3	35
266	SH2 MASTERTON-WELLINGT	685	NORTH ST	2958	50/100KPH SIGNS	Footpath	Hse No. 110 service cover	A/C	Right	3	2
266	SH2 MASTERTON-WELLINGT	685	NORTH ST	2958	50/100KPH SIGNS	Footpath	Outside Fire Station	A/C	Right	3	1
266	SH2 MASTERTON-WELLINGT	685	NORTH ST	2958	50/100KPH SIGNS	Footpath	Hse No. 44	A/C	Right	3	1
266	SH2 MASTERTON-WELLINGT	685	NORTH ST	2958	50/100KPH SIGNS	Footpath	ROW by Hse No. 64	A/C	Right	4	1
266	SH2 MASTERTON-WELLINGT	685	NORTH ST	2958	50/100KPH SIGNS	Footpath	Outside Hireworld	A/C	Right	5	12
266	SH2 MASTERTON-WELLINGT	685	NORTH ST	2958	50/100KPH SIGNS	Footpath	Hse No. 224	A/C	Right	5	1
266	SH2 MASTERTON-WELLINGT	685	NORTH ST	2958	50/100KPH SIGNS	Footpath	ROW entrance alongside VetCare	A/C	Right	5	5

SWDC FOOTPATH INVENTORY 2011 (FAULT ORDER SUMMARY)

Road ID	Road Name	Start (m)	Start Description	End (m)	End Description	Type of Fault	Location of Fault	Material	Side	Severity (1-5)	Length Repair (m)
266	SH2 MASTERTON-WELLINGT	685	NORTH ST	2958	50/100KPH SIGNS	Footpath	Hse No. 132	A/C	Right	5	3
266	SH2 MASTERTON-WELLINGT	685	NORTH ST	2958	50/100KPH SIGNS	Footpath	ROW Hse No. 132	A/C	Right	5	8
266	SH2 MASTERTON-WELLINGT	685	NORTH ST	2958	50/100KPH SIGNS	Footpath	Hse No. 6	A/C	Right	5	1
95	SH53 KITCHENER ST (M)	821	BROADWAY ST	1033	THE SQUARE	Footpath	Cnr Kitchener + Ohio St	Seal	Left	4	14
95	SH53 KITCHENER ST (M)	821	BROADWAY ST	1033	THE SQUARE	Footpath	Outside Oldfield Depot	Seal	Left	5	8
95	SH53 KITCHENER ST (M)	590	PRINCESS ST	1033	THE SQUARE	Footpath	Square to Ohio St	A/C	Right	3	15
95	SH53 KITCHENER ST (M)	590	PRINCESS ST	1033	THE SQUARE	Footpath	Around Bus Stop Sign	A/C	Right	3	1
95	SH53 KITCHENER ST (M)	590	PRINCESS ST	1033	THE SQUARE	Footpath	Mainly outside Service Station area	Concrete	Right	5	11
95	SH53 KITCHENER ST (M)	590	PRINCESS ST	1033	THE SQUARE	Footpath	Hse No. 23	Seal	Right	5	9
95	SH53 KITCHENER ST (M)	590	PRINCESS ST	1033	THE SQUARE	Footpath	Section f/paths between Panama+Princess	Seal	Right	5	7
267	SH53 REVANS ST (F)	6	SH2	998	DONALD ST	Footpath	By Railway Crossing	Concrete	Right	5	8
267	SH53 REVANS ST (F)	6	SH2	998	DONALD ST	Footpath	Waite to Donald St	Metal	Right	5	108
64	SKIPPAGE GR	8	WAKEFIELD ST	154	CDS	Footpath	Cnr Wakefield + Skippage	Concrete	Left	4	12
109	STRASBOURGE ST	7	PRINCESS ST	679	SACKVILLE ST	Footpath	Hse No. 3	Seal	Left	3	1
109	STRASBOURGE ST	7	PRINCESS ST	679	SACKVILLE ST	Footpath	Hse No. 13	Seal	Left	5	6
109	STRASBOURGE ST	7	PRINCESS ST	679	SACKVILLE ST	Footpath	Hse No. 17	Seal	Left	5	17
109	STRASBOURGE ST	7	PRINCESS ST	679	SACKVILLE ST	Footpath	Hse No. 27	Seal	Left	5	4
109	STRASBOURGE ST	7	PRINCESS ST	679	SACKVILLE ST	Footpath	Hse No. 29a	Seal	Left	5	4
109	STRASBOURGE ST	7	PRINCESS ST	679	SACKVILLE ST	Footpath	Hse No. 31	Seal	Left	5	6
109	STRASBOURGE ST	7	PRINCESS ST	679	SACKVILLE ST	Footpath	Hse No. 33	Seal	Left	5	2
109	STRASBOURGE ST	7	PRINCESS ST	679	SACKVILLE ST	Footpath	Hse No. 35	Seal	Left	5	2
110	SUEZ ST	5	STRASBOURGE ST	143	OXFORD ST	Footpath	Section between Strasbourg+Oxford St	Seal	Left	5	27
110	SUEZ ST	156	OXFORD ST	293	NAPLES ST	Footpath	Section between Oxford + Naples St	Seal	Left	5	70
111	TEXAS ST	42	STRASBOURGE ST	131	THE SQUARE	Footpath	Outside Town Hall	Seal	Left	3	7
108	THE SQUARE R/A	0	KITCHENER ST	452	KITCHENER ST	Footpath	Remote - Cambridge to Jellicoe St	A/C	Centre	5	8
108	THE SQUARE R/A	0	KITCHENER ST	452	KITCHENER ST	Footpath	Remote - Kitchener to Oxford	A/C	Centre	5	2
108	THE SQUARE R/A	8	KITCHENER ST	452	KITCHENER ST	Footpath	Outside BNZ cnr of Texas St	A/C	Left	4	4
108	THE SQUARE R/A	8	KITCHENER ST	452	KITCHENER ST	Footpath	Outside Pain + Kershaw Lid	A/C	Left	4	3
108	THE SQUARE R/A	0	KITCHENER ST	320	KITCHENER ST	Footpath	The Square	A/C	Right	3	10
67	TOTARA GR	59	CHURCHILL CRES	77	CDS	Footpath	Hse No. 5	Concrete	Right	5	1
112	VENICE ST	7	PRINCESS ST	996	REGENT ST	Footpath	Cnr Princess + Venice St	Seal	Left	3	5
112	VENICE ST	7	PRINCESS ST	996	REGENT ST	Footpath	Full length of section	Seal	Left	4	205
112	VENICE ST	7	PRINCESS ST	996	REGENT ST	Footpath	Hse No. 35A	A/C	Left	5	5
112	VENICE ST	7	PRINCESS ST	996	REGENT ST	Footpath	Hse No. 41	A/C	Left	5	2
112	VENICE ST	7	PRINCESS ST	996	REGENT ST	Footpath	Hse No. 83A	A/C	Left	5	2
112	VENICE ST	532	JELICOE ST	569	SACKVILLE ST	Footpath	Hse No. 38	A/C	Right	3	1
112	VENICE ST	242	BROADWAY ST	569	SACKVILLE ST	Footpath	Outside PGG Wrightson	Seal	Right	5	1
68	WAITE ST	139	FOX ST	642	HARDIE GR	Footpath	Hse No. 33	Concrete	Left	4	3
68	WAITE ST	139	FOX ST	788	WOODWARD ST	Footpath	Hse No. 55	Concrete	Right	5	2
69	WAKEFIELD ST	12	SH2	666	HARRISON ST WEST	Footpath	Cnr House	Concrete	Left	4	10
69	WAKEFIELD ST	12	SH2	666	HARRISON ST WEST	Footpath	Hse No. 9	Concrete	Left	4	4

SWDC FOOTPATH INVENTORY 2011 (FAULT ORDER SUMMARY)

Road ID	Road Name	Start (m)	Start Description	End (m)	End Description	Type of Fault	Location of Fault	Material	Side	Severity (1-5)	Length Repair (m)
69	WAKEFIELD ST	7	CARD CRES	448	BELL ST	Footpath	Hse No. 12	A/C	Right	5	3
70	WALLACE ST	7	SH2	259	SH53	Footpath	Hse No. 4	Seal	Left	5	6
70	WALLACE ST	7	SH2	260	SH53	Footpath	Hse No. 44	Concrete	Right	4	1
70	WALLACE ST	7	SH2	260	SH53	Footpath	Hse No. 40	Concrete	Right	4	2
70	WALLACE ST	7	SH2	260	SH53	Footpath	William Bention to SH53	Concrete	Right	4	55
74	WATT ST NO1	229	BELL ST	791	ROAD NARROWS	Footpath	Hse No. 55	A/C	Left	4	3
113	WELD ST	6	JELUCOE ST	225	FRENCH ST	Footpath	Hse No. 43	Seal	Right	5	4
31	WEST ST	493	HUMPHRIES ST	2132	NORTH ST	Footpath	Cnr Orchard + West St	Concrete	Left	5	3
31	WEST ST	494	SOUTH ST	2311	NORTH ST	Footpath	Hse No. 11	Concrete	Right	4	1
31	WEST ST	494	SOUTH ST	2311	NORTH ST	Footpath	Hse No. 19	Concrete	Right	4	1
31	WEST ST	494	SOUTH ST	2311	NORTH ST	Footpath	Hse No. 23	Concrete	Right	4	1
31	WEST ST	494	SOUTH ST	2311	NORTH ST	Footpath	Hse No. 63	Concrete	Right	4	3
31	WEST ST	494	SOUTH ST	2311	NORTH ST	Footpath	Vacant Section	Concrete	Right	4	3
31	WEST ST	494	SOUTH ST	2311	NORTH ST	Footpath	Outside Construction site	Concrete	Right	4	3
31	WEST ST	494	SOUTH ST	2311	NORTH ST	Footpath	Hse No. 129	Seal	Right	4	2
31	WEST ST	494	SOUTH ST	2311	NORTH ST	Footpath	Hse No. 139A	Seal	Right	5	4
31	WEST ST	494	SOUTH ST	2311	NORTH ST	Footpath	Hse No. 153	Seal	Right	5	8
31	WEST ST	494	SOUTH ST	2311	NORTH ST	Footpath	Hse No. 159	Seal	Right	5	5
32	WOOD ST	7	SH2	286	KEMPTON ST	Footpath	Cnr LHS	A/C	Left	4	12
32	WOOD ST	7	SH2	286	KEMPTON ST	Footpath	Hse No. 16	Concrete	Left	4	4
32	WOOD ST	7	SH2	286	KEMPTON ST	Footpath	Cnr Wood + West St	Concrete	Left	5	5
32	WOOD ST	7	SH2	286	KEMPTON ST	Footpath	Hse No. 8A	Concrete	Left	5	4
32	WOOD ST	7	SH2	103	WEST ST	Footpath	Cnr RHS	A/C	Right	4	3
119	WOODWARD ST NO 3	6	WAITE ST	171	WALLACE ST	Footpath	Hse No. 61	Concrete	Right	3	4
119	WOODWARD ST NO 3	6	WAITE ST	171	WALLACE ST	Footpath	Hse No. 79	Concrete	Right	5	1
119	WOODWARD ST NO 3	6	WAITE ST	171	WALLACE ST	Footpath	Hse No. 67	Concrete	Right	5	1
229 FOOTPATH FAULTS											3516

SWDC FOOTPATH INVENTORY 2011 (FAULT ORDER SUMMARY)

Road ID	Road Name	Start (m)	Start Description	End (m)	End Description	Type of Fault	Location of Fault	Material	Side	Severity (1-5)	Length Repair (m)
PRAM CROSSING FAULTS											
34	BELL ST	230	BIRDWOOD ST	309	JOHNSON ST	Pram Crossing	New Hse (long grass)	Concrete	Left	4	2
34	BELL ST	230	BIRDWOOD ST	309	JOHNSON ST	Pram Crossing	Cnr Hse Johnson + Bell St	Concrete	Left	5	1
36	BIRDWOOD ST	7	SH2	600	END	Pram Crossing	Cnr Bell + Birdwood	Concrete	Right	4	1
36	BIRDWOOD ST	7	SH2	600	END	Pram Crossing	Cnr Birdwood + Hanson St	Concrete	Right	5	1
36	BIRDWOOD ST	7	SH2	600	END	Pram Crossing	Cnr Birdwood + Hanson St	Concrete	Right	5	1
75	BROADWAY ST	8	NEW YORK ST	760	DUBLIN ST	Pram Crossing	Cnr Broadway + Strasbourge	A/C	Right	3	2
75	BROADWAY ST	8	NEW YORK ST	760	DUBLIN ST	Pram Crossing	Cnr Broadway + Cologne	A/C	Right	3	1
77	COLOGNE ST	6	REAGENT ST	993	PRINCESS ST	Pram Crossing	Cnr Broadway + Cologne St	Seal	Left	3	1
77	COLOGNE ST	6	REAGENT ST	12	SACKVILLE ST	Pram Crossing	Cnr Regent + Cologne St	A/C	Right	3	1
45	FOX ST	8	DONALD ST	1163	WALLACE ST	Pram Crossing	Outside Family Centre	A/C	Left	3	1
48	HARRISON ST WEST	6	JOHNSON ST	215	WAKEFIELD ST	Pram Crossing	Cnr Harrison + Wakefield	Concrete	Left	4	1
51	HICKSON ST	7	SH2	283	HAYWOOD ST	Pram Crossing	Cnr Hickson + Bell St	Seal	Left	3	1
97	NAPLES ST	6	REAGENT ST	994	PRINCESS ST	Pram Crossing	Cnr Naples + Regent St	Concrete	Left	5	1
104	REAGENT ST	689	NEW YORK ST	1359	DUBLIN ST	Pram Crossing	Cnr Regent + Strasbourge St	A/C	Right	3	1
104	REAGENT ST	689	NEW YORK ST	1359	DUBLIN ST	Pram Crossing	Cnr Regent + Cologne St	A/C	Right	3	1
276	SH2 FITZHERBERT ST (F)	118	BOUNDARY RD	2008	100 KPH SIGN	Pram Crossing	Cnr Wallace + Lyons St	A/C	Left	4	1
276	SH2 FITZHERBERT ST (F)	118	BOUNDARY RD	2008	100 KPH SIGN	Pram Crossing	Cnr SH + Lyons St	A/C	Left	4	1
276	SH2 FITZHERBERT ST (F)	118	BOUNDARY RD	2008	100 KPH SIGN	Pram Crossing	Cnr SH + Daniel St	A/C	Left	5	7
266	SH2 MASTERTON-WELLINGT	685	NORTH ST	2843	HOSPITAL RD	Pram Crossing	Sump right on crossing	Concrete	Left	5	1
69	WAKEFIELD ST	12	SH2	666	HARRISON ST WEST	Pram Crossing	Cnr Fox + Wakefield St	Concrete	Left	4	2
20 PRAM CROSSING FAULTS											29

SWDC FOOTPATH INVENTORY 2011 (FAULT ORDER SUMMARY)

Road ID	Road Name	Start (m)	Start Description	End (m)	End Description	Type of Fault	Location of Fault	Material	Side	Severity (1-5)	Length Repair (m)
SERVICE COVER FAULTS											
75	BROADWAY ST	391	KITCHENER ST	453	NAPLES ST	Service Cover	Outside Council Office	A/C	Left	3	1
39	CHURCHILL CRES	3	WATT ST	395	END	Service Cover	Hse No. 29	Concrete	Left	3	2
39	CHURCHILL CRES	3	WATT ST	395	END	Service Cover	Hse No. 37	Concrete	Left	3	1
39	CHURCHILL CRES	3	WATT ST	395	END	Service Cover	Hse No. 28	Concrete	Left	3	1
39	CHURCHILL CRES	3	WATT ST	395	END	Service Cover	Hse No. 26	Concrete	Left	3	1
9	EAST ST	11	HOSPITAL RD	2314	LOASBY PL	Service Cover	Hse No. 165	N/A	Right	3	1
14	JELlicOE ST	7	SH2	114	EAST ST	Service Cover	Cnr SH2 + Jellicoe St	N/A	Left	3	1
14	JELlicOE ST	7	SH2	745	BOUNDARY	Service Cover	Cnr Massey + Jellicoe St	Concrete	Right	4	1
92	JELlicOE ST (MARTINBORO)	10	THE SQUARE	983	FERRY RD	Service Cover	Cnr Grey + Jellicoe St	A/C	Right	5	1
15	KEMPTON ST	226	YULE GR	613	WOOD ST	Service Cover	Hse No. 59A	Concrete	Right	4	2
55	KOWHAI GR	63	CHURCHILL CRES	77	CDS	Service Cover	Hse No. 2	Concrete	Right	3	2
98	NEW YORK ST	7	PRINCESS ST	994	REGENT ST	Service Cover	Hse No. 10	A/C	Right	3	1
98	NEW YORK ST	7	PRINCESS ST	994	REGENT ST	Service Cover	Hse No. 50	A/C	Right	3	1
98	NEW YORK ST	7	PRINCESS ST	994	REGENT ST	Service Cover	Hse No. 70	A/C	Right	3	1
26	READING ST	6	NORTH ST	916	SEAL JOIN	Service Cover	Hse No. 18	A/C	Right	3	1
26	READING ST	6	NORTH ST	916	SEAL JOIN	Service Cover	Hse No. 10	A/C	Right	3	1
26	READING ST	6	NORTH ST	916	SEAL JOIN	Service Cover	Hse No. 10	A/C	Right	3	1
26	READING ST	6	NORTH ST	916	SEAL JOIN	Service Cover	Hse No. 6	A/C	Right	3	1
04	REGENT ST	689	NEW YORK ST	1359	DUBLIN ST	Service Cover	Hse No. 107	A/C	Right	4	1
266	SH2 MASTERTON-WELLINGT	685	NORTH ST	2843	HOSPITAL RD	Service Cover	Hse No. 25	Concrete	Left	3	1
266	SH2 MASTERTON-WELLINGT	685	NORTH ST	2843	HOSPITAL RD	Service Cover	Outside Arbor Motel	Concrete	Left	3	1
266	SH2 MASTERTON-WELLINGT	685	NORTH ST	2843	HOSPITAL RD	Service Cover	Hse No. 37	Concrete	Left	3	1
266	SH2 MASTERTON-WELLINGT	685	NORTH ST	2843	HOSPITAL RD	Service Cover	Outside Swan	Concrete	Left	3	1
266	SH2 MASTERTON-WELLINGT	685	NORTH ST	2843	HOSPITAL RD	Service Cover	Near Public Car park	Concrete	Left	3	2
266	SH2 MASTERTON-WELLINGT	685	NORTH ST	2843	HOSPITAL RD	Service Cover	Outside NZ Birds Gallery	Concrete	Left	4	2
266	SH2 MASTERTON-WELLINGT	685	NORTH ST	2843	HOSPITAL RD	Service Cover	Hse No. 159	Concrete	Left	4	1
266	SH2 MASTERTON-WELLINGT	685	NORTH ST	2843	HOSPITAL RD	Service Cover	Outside Greytown Community Hall	Concrete	Left	5	5
266	SH2 MASTERTON-WELLINGT	685	NORTH ST	2958	50/100KPH SIGNS	Service Cover	Hse No. 92	A/C	Right	3	2
266	SH2 MASTERTON-WELLINGT	685	NORTH ST	2958	50/100KPH SIGNS	Service Cover	Hse No. 72	A/C	Right	3	1
95	SH53 KITCHENER ST (M)	821	BROADWAY ST	1033	THE SQUARE	Service Cover	Outside It's Quite Cool	A/C	Left	3	1
74	WATT ST NO1	229	BELL ST	791	ROAD NARROWS	Service Cover	Hse No. 63	A/C	Left	4	1
31	WEST ST	494	SOUTH ST	2311	NORTH ST	Service Cover	Hse No. 143	Seal	Right	4	4
31 SERVICE COVER FAULTS											43

SWDC FOOTPATH INVENTORY 2011 (FAULT ORDER SUMMARY)

Road ID	Road Name	Start (m)	Start Description	End (m)	End Description	Type of Fault	Location of Fault	Material	Side	Severity (1-5)	Length Repair (m)
TOBY FAULTS											
9	EAST ST	11	HOSPITAL RD	2314	LOASBY PL	Toby	Hse No. 7	PVC	Right	2	1
283	AWHINA DRIVE	4	HUMPHRIES STREET	84	CDS	Toby	Low toby outside #8	Concrete	Right	3	1
36	BIRDWOOD ST	7	SH2	600	END	Toby	Cnr Bell + Birdwood	Concrete	Right	4	1
75	BROADWAY ST	391	KITCHENER ST	453	NAPLES ST	Toby	Outside Council Office	A/C	Left	3	1
76	CAMBRIDGE RD	11	THE SQUARE	333	NEW YORK ST	Toby	Cnr Square + Cambridge St	A/C	Left	4	1
39	CHURCHILL CRES	3	WATT ST	395	END	Toby	Hse No. 20	Concrete	Left	5	1
77	COLOGNE ST	6	REGENT ST	993	PRINCESS ST	Toby	Hse No. 64	A/C	Left	3	1
78	CORK ST	5	NAPLES ST	294	STRASBOURGE ST	Toby	Hse No. 12	A/C	Right	3	1
78	CORK ST	5	NAPLES ST	294	STRASBOURGE ST	Toby	Hse No. 8	A/C	Right	3	1
78	CORK ST	5	NAPLES ST	294	STRASBOURGE ST	Toby	Hse No. 10	A/C	Right	3	1
85	DUBLIN ST	0	PRINCESS ST	520	JELICOE ST	Toby	Cnr Dublin + Roberts St	Concrete	Right	5	2
9	EAST ST	11	HOSPITAL RD	2314	LOASBY PL	Toby	Hse No. 109	PVC	Right	5	1
9	EAST ST	11	HOSPITAL RD	2314	LOASBY PL	Toby	Hse No. 105	PVC	Right	5	1
9	EAST ST	11	HOSPITAL RD	2314	LOASBY PL	Toby	Hse No. 113	PVC	Right	5	1
45	FOX ST	8	DONALD ST	1163	WALLACE ST	Toby	Outside Family Centre	A/C	Left	3	1
45	FOX ST	8	DONALD ST	1163	WALLACE ST	Toby	Hse No. 30	A/C	Left	4	1
45	FOX ST	8	DONALD ST	1163	WALLACE ST	Toby	Hse No. 22	A/C	Left	4	1
45	FOX ST	8	DONALD ST	1163	WALLACE ST	Toby	Hse No. 100	Seal	Left	4	1
45	FOX ST	8	DONALD ST	1163	WALLACE ST	Toby	Hse No. 98	Seal	Left	4	1
45	FOX ST	8	DONALD ST	1163	WALLACE ST	Toby	Hse No. 96	A/C	Left	4	1
45	FOX ST	8	DONALD ST	1163	WALLACE ST	Toby	Vacant Section	A/C	Left	4	1
45	FOX ST	8	DONALD ST	1163	WALLACE ST	Toby	Hse No. 84	A/C	Left	5	1
45	FOX ST	83	WAITE ST	1183	WATT ST	Toby	Cnr Fox + Wakefield St	A/C	Right	4	1
45	FOX ST	83	WAITE ST	1183	WATT ST	Toby	Outside RSA	A/C	Right	4	3
46	HARDIE GR	6	WAITE ST	175	CDS	Toby	Hse No. 18	Concrete	Left	4	1
48	HARRISON ST WEST	6	JOHNSON ST	215	WAKEFIELD ST	Toby	Outside Hotel	A/C	Left	3	1
50	HAYWOOD ST	5	HICKSON ST	212	BIRDWOOD ST	Toby	Hse No. 7	Seal	Left	3	1
50	HAYWOOD ST	5	HICKSON ST	212	BIRDWOOD ST	Toby	Hse No. 8	Seal	Left	4	1
50	HAYWOOD ST	5	HICKSON ST	212	BIRDWOOD ST	Toby	Hse No. 5	Seal	Left	4	1
50	HAYWOOD ST	5	HICKSON ST	212	BIRDWOOD ST	Toby	Hse No. 4	Seal	Left	4	1
50	HAYWOOD ST	5	HICKSON ST	212	BIRDWOOD ST	Toby	Hse No. 1	Seal	Left	4	1
50	HAYWOOD ST	5	HICKSON ST	212	BIRDWOOD ST	Toby	Hse No. 14	Seal	Left	4	1
51	HICKSON ST	7	SH2	283	HAYWOOD ST	Toby	Hse No. 15	Seal	Left	5	2
51	HICKSON ST	7	SH2	283	HAYWOOD ST	Toby	Cnr Hickson + Bell St	Seal	Left	4	1
51	HICKSON ST	7	SH2	167	BELL ST	Toby	Hse No. 6	Seal	Right	4	1
51	HICKSON ST	7	SH2	167	BELL ST	Toby	Hse No. 12	Seal	Right	3	1
14	HUMPHRIES ST	7	SH2	358	WEST ST	Toby	Hse No. 12A	Concrete	Left	4	3
92	JELICOE ST (MARTINBORO	10	THE SQUARE	330	DUBLIN ST	Toby	Outside That's Entertainment	A/C	Left	3	1
52	JOHNSON ST	7	FOX ST	441	HARRISON ST WEST	Toby	Hse No. 7	A/C	Left	3	2

SWDC FOOTPATH INVENTORY 2011 (FAULT ORDER SUMMARY)

Road ID	Road Name	Start (m)	Start Description	End (m)	End Description	Type of Fault	Location of Fault	Material	Side	Severity (1-5)	Length Repair (m)
16	KURATAWHITI ST	7 SH2		951	MOLE ST	Toby	Hse No. 24	A/C	Left	3	1
18	MCMaster ST	7 SH2		750	END	Toby	Cnr McMaster + East St	N/A	Right	3	1
59	MOORE ST	12 SH2		320	BRIDGE ABUTMENT	Toby	Hse No. 23	A/C	Left	4	1
97	NAPLES ST	6 REGENT ST		994	PRINCESS ST	Toby	Hse No. 56	A/C	Left	3	1
97	NAPLES ST	6 REGENT ST		994	PRINCESS ST	Toby	Cnr Naples + Jellicoe	A/C	Left	5	1
98	NEW YORK ST	7 PRINCESS ST		994	REGENT ST	Toby	Hse No. 6	A/C	Right	3	1
98	NEW YORK ST	7 PRINCESS ST		994	REGENT ST	Toby	Hse No. 28	A/C	Right	3	1
98	NEW YORK ST	7 PRINCESS ST		994	REGENT ST	Toby	Hse No. 30	A/C	Right	3	1
98	NEW YORK ST	7 PRINCESS ST		994	REGENT ST	Toby	Hse No. 48	A/C	Right	3	1
101	PANAMA ST	6 NAPLES ST		295	STRASBOURGE ST	Toby	Hse No. 20	Seal	Right	4	1
26	READING ST	6 NORTH ST		916	SEAL JOIN	Toby	Hse No. 28	A/C	Right	4	1
63	REVANS ST	5 WAKEFIELD ST		216	WATT ST	Toby	Hse No. 25	Concrete	Right	3	1
276	SH2 FITZHERBERT ST (F)	118 BOUNDARY RD		2008	100 KPH SIGN	Toby	Hse No. 108	Concrete	Left	3	1
276	SH2 FITZHERBERT ST (F)	118 BOUNDARY RD		2008	100 KPH SIGN	Toby	Hse No. 54	A/C	Left	5	1
266	SH2 MASTERTON-WELLINGT	685 NORTH ST		2843	HOSPITAL RD	Toby	Hse No. 41	Concrete	Left	3	1
266	SH2 MASTERTON-WELLINGT	685 NORTH ST		2843	HOSPITAL RD	Toby	Outside Crighton Timber	Concrete	Left	3	1
266	SH2 MASTERTON-WELLINGT	685 NORTH ST		2843	HOSPITAL RD	Toby	Outside Butcher Shop	Concrete	Left	5	1
266	SH2 MASTERTON-WELLINGT	685 NORTH ST		2958	50/100KPH SIGNS	Toby	Hse No. 32	A/C	Right	3	2
266	SH2 MASTERTON-WELLINGT	685 NORTH ST		2958	50/100KPH SIGNS	Toby	Hse No. 20	A/C	Right	3	1
266	SH2 MASTERTON-WELLINGT	685 NORTH ST		2958	50/100KPH SIGNS	Toby	Hse No. 18	A/C	Right	3	1
266	SH2 MASTERTON-WELLINGT	685 NORTH ST		2958	50/100KPH SIGNS	Toby	Hse No. 2	A/C	Right	3	1
95	SH53 KITCHENER ST (M)	821 BROADWAY ST		1033	THE SQUARE	Toby	Hse No. 12	Seal	Left	3	1
95	SH53 KITCHENER ST (M)	821 BROADWAY ST		1033	THE SQUARE	Toby	Outside Village Café	A/C	Left	3	1
95	SH53 KITCHENER ST (M)	590 PRINCESS ST		1033	THE SQUARE	Toby	Outside Service Station	Concrete	Right	5	1
267	SH53 REVANS ST (F)	6 SH2		998	DONALD ST	Toby	Hse No. 78	Seal	Right	4	1
64	SKIPPAGE GR	8 WAKEFIELD ST		154	CDS	Toby	Hse No. 1	Concrete	Left	3	1
67	TOTARA GR	59 CHURCHILL CRES		77	CDS	Toby	Hse No. 5	Concrete	Right	5	2
112	VENICE ST	7 PRINCESS ST		996	REGENT ST	Toby	Hse No. 79B	Concrete	Left	3	1
112	VENICE ST	7 PRINCESS ST		996	REGENT ST	Toby	Cnr Jellicoe + Venice St	A/C	Left	4	1
112	VENICE ST	7 PRINCESS ST		996	REGENT ST	Toby	Hse No. 57	A/C	Left	4	1
112	VENICE ST	7 PRINCESS ST		996	REGENT ST	Toby	Hse No. 61	A/C	Left	4	1
112	VENICE ST	532 JELICOE ST		569	SACKVILLE ST	Toby	Hse No. 42	A/C	Right	5	1
69	WAKEFIELD ST	12 SH2		666	HARRISON ST WEST	Toby	Hse No. 27	Concrete	Left	3	1
69	WAKEFIELD ST	7 CARD CRES		448	BELL ST	Toby	Hse No. 12	A/C	Right	4	1
113	WELD ST	6 JELICOE ST		225	FRENCH ST	Toby	Hse No. 41	Seal	Right	3	1
32	WOOD ST	7 SH2		286	KEMPTON ST	Toby	Hse No. 2	A/C	Left	3	1
32	WOOD ST	7 SH2		286	KEMPTON ST	Toby	Hse No. 4	A/C	Left	5	1

76 TOBY FAULTS

82

SWDC FOOTPATH INVENTORY 2011 (FAULT ORDER SUMMARY)

Road ID	Road Name	Start (m)	Start Description	End (m)	End Description	Type of Fault	Location of Fault	Material	Side	Severity (1-5)	Length Repair (m)
16	KURATAWHITI ST	7 SH2		951 MOLE ST		Toby	Hse No. 24	A/C	Left	3	1
18	MCMMASTER ST	7 SH2		750 END		Toby	Cnr McMaster + East St	N/A	Right	3	1
59	MOORE ST	12 SH2		320 BRIDGE ABUTMENT		Toby	Hse No. 23	A/C	Left	4	1
97	NAPLES ST	6 REGENT ST		994 PRINCESS ST		Toby	Hse No. 56	A/C	Left	3	1
97	NAPLES ST	6 REGENT ST		994 PRINCESS ST		Toby	Cnr Naples + Jellicoe	A/C	Left	5	1
98	NEW YORK ST	7 PRINCESS ST		994 REGENT ST		Toby	Hse No. 6	A/C	Right	3	1
98	NEW YORK ST	7 PRINCESS ST		994 REGENT ST		Toby	Hse No. 28	A/C	Right	3	1
98	NEW YORK ST	7 PRINCESS ST		994 REGENT ST		Toby	Hse No. 30	A/C	Right	3	1
98	NEW YORK ST	7 PRINCESS ST		994 REGENT ST		Toby	Hse No. 48	A/C	Right	3	1
101	PANAMA ST	6 NAPLES ST		295 STRASBOURG ST		Toby	Hse No. 20	Seal	Right	4	1
26	READING ST	6 NORTH ST		916 SEAL JOIN		Toby	Hse No. 28	A/C	Right	4	1
63	REVANS ST	5 WAKEFIELD ST		216 WATT ST		Toby	Hse No. 25	Concrete	Right	3	1
276	SH2 FITZHERBERT ST (F)	118 BOUNDARY RD		2008 100 KPH SIGN		Toby	Hse No. 108	Concrete	Left	3	1
276	SH2 FITZHERBERT ST (F)	118 BOUNDARY RD		2008 100 KPH SIGN		Toby	Hse No. 54	A/C	Left	5	1
266	SH2 MASTERTON-WELLINGT	685 NORTH ST		2843 HOSPITAL RD		Toby	Hse No. 41	Concrete	Left	3	1
266	SH2 MASTERTON-WELLINGT	685 NORTH ST		2843 HOSPITAL RD		Toby	Outside Brighton Timber	Concrete	Left	3	1
266	SH2 MASTERTON-WELLINGT	685 NORTH ST		2843 HOSPITAL RD		Toby	Outside Butcher Shop	Concrete	Left	5	1
266	SH2 MASTERTON-WELLINGT	685 NORTH ST		2958 50/100KPH SIGNS		Toby	Hse No. 32	A/C	Right	3	2
266	SH2 MASTERTON-WELLINGT	685 NORTH ST		2958 50/100KPH SIGNS		Toby	Hse No. 20	A/C	Right	3	1
266	SH2 MASTERTON-WELLINGT	685 NORTH ST		2958 50/100KPH SIGNS		Toby	Hse No. 18	A/C	Right	3	1
266	SH2 MASTERTON-WELLINGT	685 NORTH ST		2958 50/100KPH SIGNS		Toby	Hse No. 2	A/C	Right	3	1
95	SH53 KITCHENER ST (M)	821 BROADWAY ST		1033 THE SQUARE		Toby	Hse No. 12	Seal	Left	3	1
95	SH53 KITCHENER ST (M)	821 BROADWAY ST		1033 THE SQUARE		Toby	Outside Village Café	A/C	Left	3	1
95	SH53 KITCHENER ST (M)	590 PRINCESS ST		1033 THE SQUARE		Toby	Outside Service Station	Concrete	Right	5	1
267	SH53 REVANS ST (F)	6 SH2		998 DONALD ST		Toby	Hse No. 78	Seal	Right	4	1
64	SKIPPAGE GR	8 WAKEFIELD ST		154 CDS		Toby	Hse No. 1	Concrete	Left	3	1
67	TOTARA GR	59 CHURCHILL CRES		77 CDS		Toby	Hse No. 5	Concrete	Right	5	2
112	VENICE ST	7 PRINCESS ST		996 REGENT ST		Toby	Hse No. 79B	Concrete	Left	3	1
112	VENICE ST	7 PRINCESS ST		996 REGENT ST		Toby	Cnr Jellicoe + Venice St	Concrete	Left	4	1
112	VENICE ST	7 PRINCESS ST		996 REGENT ST		Toby	Hse No. 57	A/C	Left	4	1
112	VENICE ST	7 PRINCESS ST		996 REGENT ST		Toby	Hse No. 61	A/C	Left	4	1
112	VENICE ST	532 JELICOE ST		569 SACKVILLE ST		Toby	Hse No. 42	A/C	Right	5	1
69	WAKEFIELD ST	12 SH2		666 HARRISON ST WEST		Toby	Hse No. 27	Concrete	Left	3	1
69	WAKEFIELD ST	7 CARD CRES		448 BELL ST		Toby	Hse No. 12	A/C	Right	4	1
113	WELD ST	6 JELICOE ST		225 FRENCH ST		Toby	Hse No. 41	Seal	Right	3	1
32	WOOD ST	7 SH2		286 KEMPTON ST		Toby	Hse No. 2	A/C	Left	3	1
32	WOOD ST	7 SH2		286 KEMPTON ST		Toby	Hse No. 4	A/C	Left	5	1

76 TOBY FAULTS

82

SWDC FOOTPATH INVENTORY 2011 (FAULT ORDER SUMMARY)

Road ID	Road Name	Start (m)	Start Description	End (m)	End Description	Type of Fault	Location of Fault	Material	Side	Severity (1-5)	Length Repair (m)
TREE + ROOT FAULTS											
36	BIRDWOOD ST	54	FOX ST	262	BELL ST	Trees	Hse No. 3A	A/C	Left	3	12
36	BIRDWOOD ST	7	SH2	600	END	Trees	Cnr Hayward + Birdwood	Concrete	Right	5	44
75	BROADWAY ST	8	NEW YORK ST	760	DUBLIN ST	Trees	Between 239-376m	A/C	Right	3	28
8	CLARA ANNE GR	6	READING ST	60	CDS	Trees + Roots	Cnr house RHS	Trees	Right	4	32
85	DUBLIN ST	186	ROBERTS ST	775	SACKVILLE ST	Trees	Hse No. 37	A/C	Left	5	4
45	FOX ST	83	WAITE ST	1183	WATT ST	Tree Roots	Hse No. 3	Trees	Right	4	3
10	HASTWELL ST	7	SH2	109	WEST ST	Trees	Outside Hall	A/C	Right	3	12
16	KURATAWHITI ST	7	SH2	951	MOLE ST	Tree Roots	Hse No. 12A	A/C	Left	5	4
57	LYON ST	7	SH2	610	WOODWARD ST	Trees	Cnr Revans + Lyon St	Concrete	Left	4	34
98	NEW YORK ST	7	PRINCESS ST	994	REGENT ST	Trees	Hse No. 60	A/C	Right	3	6
98	NEW YORK ST	7	PRINCESS ST	994	REGENT ST	Trees + Roots	Hse No. 54	A/C	Right	5	5
25	PAPAWAI RD	126	EAST ST	263	50/100 KPH SIGN	Trees	Full length	Trees	Right	5	15
26	READING ST	6	NORTH ST	916	SEAL JOIN	Trees	Hse No. 42	A/C	Right	3	10
276	SH2 FITZHERBERT ST (F)	118	BOUNDARY RD	2008	100 KPH SIGN	Trees	Hse No. 112	Concrete	Left	3	8
276	SH2 FITZHERBERT ST (F)	118	BOUNDARY RD	2008	100 KPH SIGN	Trees	Cnr SH + Ludlam St	A/C	Left	3	40
276	SH2 FITZHERBERT ST (F)	118	BOUNDARY RD	2008	100 KPH SIGN	Trees	Hse No. 136	Concrete	Left	4	12
276	SH2 FITZHERBERT ST (F)	118	BOUNDARY RD	2008	100 KPH SIGN	Trees	Hse No. 134	Concrete	Left	4	19
276	SH2 FITZHERBERT ST (F)	118	BOUNDARY RD	2008	100 KPH SIGN	Trees	Cnr SH2 + Boundary Rd	Concrete	Left	5	18
266	SH2 MASTERTON-WELLINGT	685	NORTH ST	2843	HOSPITAL RD	Tree	Outside paint shop	Concrete	Left	3	12
266	SH2 MASTERTON-WELLINGT	685	NORTH ST	2843	HOSPITAL RD	Trees	Hse No. 143	Concrete	Left	4	12
266	SH2 MASTERTON-WELLINGT	685	NORTH ST	2958	50/100KPH SIGNS	Trees	Outside Park	A/C	Right	3	6
266	SH2 MASTERTON-WELLINGT	685	NORTH ST	2958	50/100KPH SIGNS	Trees	Hse No. 236	A/C	Right	3	12
95	SH53 KITCHENER ST (M)	590	PRINCESS ST	1033	THE SQUARE	Trees	Section between Panama+Princess	Seal	Right	5	40
109	STRASBOURGE ST	7	PRINCESS ST	679	SACKVILLE ST	Tree	Hse No. 7	Seal	Left	3	8
69	WAKEFIELD ST	12	SH2	666	HARRISON ST WEST	Trees	Cnr House	Concrete	Left	3	25
69	WAKEFIELD ST	12	SH2	666	HARRISON ST WEST	Trees	Hse No. 13	Concrete	Left	3	2
69	WAKEFIELD ST	12	SH2	666	HARRISON ST WEST	Trees	Cnr Skippage + Wakefield	Concrete	Left	3	8
69	WAKEFIELD ST	12	SH2	666	HARRISON ST WEST	Trees	Hse No. 27	Concrete	Left	3	14
69	WAKEFIELD ST	12	SH2	666	HARRISON ST WEST	Trees	Hse No. 25	Concrete	Left	3	25
69	WAKEFIELD ST	12	SH2	666	HARRISON ST WEST	Trees	Hse No. 51	Concrete	Left	3	12
69	WAKEFIELD ST	12	SH2	666	HARRISON ST WEST	Trees	Hse No. 22	Concrete	Left	3	14
113	WELD ST	6	JELUCOE ST	225	FRENCH ST	Trees	Hse No. 53	Seal	Right	5	8
31	WEST ST	493	HUMPHRIES ST	2132	NORTH ST	Trees	Cnr Kuratawhiti + West	Trees	Left	4	33
31	WEST ST	493	HUMPHRIES ST	2132	NORTH ST	Trees	Hse No. 176	Trees	Left	5	6
34 TREES + ROOT FAULTS											543

SWDC FOOTPATH INVENTORY 2011 (FAULT ORDER SUMMARY)

Road ID	Road Name	Start (m)	Start Description	End (m)	End Description	Type of Fault	Location of Fault	Material	Side	Severity (1-5)	Length Repair (m)
VEGETATION FAULTS											
34	BELL ST	230	BIRDWOOD ST	309	JOHNSON ST	Vegetation	Cnr Hse No. 11	Concrete	Left	3	12
34	BELL ST	230	BIRDWOOD ST	309	JOHNSON ST	Vegetation	Cnr Wakefield + Bell St	Concrete	Left	3	3
35	BETHUNE ST	6	SH2	428	WOODWARD ST	Vegetation	Hse No. 3	Concrete	Left	3	16
75	BROADWAY ST	8	NEW YORK ST	760	DUBLIN ST	Vegetation	Hse No. 15	A/C	Right	3	3
75	BROADWAY ST	8	NEW YORK ST	760	DUBLIN ST	Vegetation	Cnr Kitchener + Broadway	A/C	Right	3	28
77	COLOGNE ST	6	REGENT ST	993	PRINCESS ST	Vegetation	Hse No. 53	A/C	Left	3	10
77	COLOGNE ST	6	REGENT ST	993	PRINCESS ST	Vegetation	Cnr Cologne + Cambridge St	Seal	Left	3	8
77	COLOGNE ST	6	REGENT ST	993	PRINCESS ST	Vegetation	Hse No. 36	Seal	Left	3	3
78	CORK ST	5	NAPLES ST	294	STRASBOURG ST	Vegetation	Cnr Naples + Cork St	A/C	Right	3	20
9	EAST ST	11	HOSPITAL RD	2314	LOASBY PL	Vegetation	Hse No. 161	Trees	Right	3	9
9	EAST ST	11	HOSPITAL RD	2314	LOASBY PL	Vegetation	Cnr Hospital + Loasby Pl	N/A	Right	3	2
87	FERRY RD	7	JELlicoe ST	320	SEAL JOIN	Vegetation	Cnr hse Ferry + French St	Concrete	Right	4	15
87	FERRY RD	7	JELlicoe ST	320	SEAL JOIN	Vegetation	Cnr hse Ferry + French St	Concrete	Right	4	39
47	HARRISON ST EAST	621	HICKSON ST	786	BIRDWOOD ST	Vegetation	Hse No. 70	Concrete	Left	3	15
47	HARRISON ST EAST	621	HICKSON ST	786	BIRDWOOD ST	Vegetation	Hse No. 88	Concrete	Left	3	15
97	NAPLES ST	6	REGENT ST	994	PRINCESS ST	Vegetation	Hse No. 84	Concrete	Left	3	8
97	NAPLES ST	6	REGENT ST	994	PRINCESS ST	Vegetation	Hse No. 12	Seal	Left	3	18
97	NAPLES ST	6	REGENT ST	994	PRINCESS ST	Vegetation	Hse No. 36	A/C	Right	3	8
98	NEW YORK ST	7	PRINCESS ST	994	REGENT ST	Vegetation	Hse No. 40	A/C	Right	3	9
98	NEW YORK ST	7	PRINCESS ST	994	REGENT ST	Vegetation	Cnr Cambridge + New York St	A/C	Right	3	20
104	REGENT ST	689	NEW YORK ST	1359	DUBLIN ST	Vegetation	Hse No. 93	A/C	Right	3	12
107	SACKVILLE ST	8	NEW YORK ST	761	DUBLIN ST	Vegetation	Hse No. 11	A/C	Right	3	5
107	SACKVILLE ST	8	NEW YORK ST	761	DUBLIN ST	Vegetation	Cnr Venice + Sackville St	A/C	Right	3	8
266	SH2 MASTERTON-WELLINGT	685	NORTH ST	2843	HOSPITAL RD	Vegetation	Outside RealEstate Information	Concrete	Left	3	3
266	SH2 MASTERTON-WELLINGT	685	NORTH ST	2843	HOSPITAL RD	Vegetation	Hse No. 129	Concrete	Left	3	30
266	SH2 MASTERTON-WELLINGT	685	NORTH ST	2843	HOSPITAL RD	Vegetation	Hse No. 167	Concrete	Left	3	15
266	SH2 MASTERTON-WELLINGT	685	NORTH ST	2843	HOSPITAL RD	Vegetation	Hse No. 179	Concrete	Left	3	14
266	SH2 MASTERTON-WELLINGT	685	NORTH ST	2843	HOSPITAL RD	Vegetation	Hse No. 13	Concrete	Left	4	14
266	SH2 MASTERTON-WELLINGT	685	NORTH ST	2958	50/100KPH SIGNS	Vegetation	Outside architects house	A/C	Right	3	25
109	STRASBOURG ST	7	PRINCESS ST	679	SACKVILLE ST	Vegetation	Hse No. 23	Seal	Left	3	8
109	STRASBOURG ST	675	CORK ST	783	SACKVILLE ST	Vegetation	Cnr Strasbourge + Sackville St #62	A/C	Right	4	13
31 VEGETATION FAULTS											408

**SOUTH WAIRARAPA DISTRICT COUNCIL
FOOTPATH RATING 2011 - FINAL COMMENTS**

Road ID	Road Name	Start	End	Side	Settlement	Bumps	Depressions	Cracked	Scabbing	Patches	Potholes	O/Hang Veg	Svce Cov	Tobys	% Defect	Severity 1-5	Pram Cross	FINAL COMMENTS
77	COLOGNE ST	513	759	Left	14	3	0	0	5	0	0	11	0	0	14	5	1	POOR CONDITION
77	COLOGNE ST	6	12	Right	0	0	0	0	0	0	0	0	0	0	17	3	1	MATERIAL A/C
85	DUBLIN ST	340	522	Left	0	0	0	0	0	0	4	4	0	0	2	4	0	POSTN KERB
85	DUBLIN ST	236	332	Right	0	0	0	0	0	0	0	0	0	0	0	0	0	DELETE?
9	EAST ST	125	143	Left	0	0	0	0	0	0	0	0	0	0	0	0	0	MATERIAL A/C
45	FOX ST	83	291	Left	0	0	0	0	0	2	0	0	0	6	4	4	0	POOR CONDITION
45	FOX ST	717	726	Right	0	0	0	0	0	0	0	0	0	0	0	0	0	MATERIAL A/C; LOOSE METAL ON C/WAY
10	HASTWELL ST	7	109	Left	0	0	0	3	0	0	0	0	0	0	3	3	0	CONSTRUCTION AREA
50	HAYWOOD ST	5	212	Left	10	0	0	1	4	0	0	0	0	4	9	5	0	POOR CONDITION
50	HAYWOOD ST	5	212	Right	21	0	0	0	0	0	0	0	0	1	11	5	0	POOR CONDITION
92	JELlicoe ST (MARTINBOROU	507	542	Right	0	0	0	0	0	0	0	0	0	0	0	0	0	INVENTORY REQD
92	JELlicoe ST (MARTINBOROU	550	646	Right	0	0	0	0	0	0	0	0	1	0	1	5	0	INVENTORY REQD
92	JELlicoe ST (MARTINBOROU	762	789	Right	0	0	0	0	0	0	0	0	0	0	0	0	0	INVENTORY REQD
57	LYON ST	609	823	Unknc	0	0	0	0	0	0	0	0	0	0	0	0	0	INV REQD START & END NAME? FOUR VEH CROSSINGS RHS - POOR CONSTRUCTION
18	MCMaster ST	7	114	Left	0	2	0	6	0	0	0	3	0	0	10	4	0	LOOSE METAL ON F/PATH CNR NAPLE + JELlicoe ST
97	NAPLES ST	336	477	Left	2	3	0	0	0	0	0	0	0	1	4	1	0	
97	NAPLES ST	490	647	Left	0	0	0	0	30	0	0	0	0	0	19	4	0	POOR CONDITION

**SOUTH WAIRARAPA DISTRICT COUNCIL
FOOTPATH RATING 2011 - FINAL COMMENTS**

Road ID	Road Name	Start	End	Side	Settlement	Bumps	Depressions	Cracked	Scabbing	Patches	Potholes	O/Hang Veg	Svce Gov	Tobys	% Defect	Severly 1-5	Pram Cross	FINAL COMMENTS
97	NAPLES ST	770	883	Left	2	2	0	0	3	0	0	0	0	0	6	4	0	POOR CONDITION
97	NAPLES ST	647	760	Left	0	0	0	0	0	0	0	0	0	0	0	0	0	POOR SURFACE
100	OXFORD ST	11	59	Right	0	0	0	0	2	0	0	0	0	0	4	3	0	POOR CONDITION
104	REGENT ST	1069	1211	Left	0	1	0	0	0	0	1	0	0	0	1	3	0	POOR CONDITION
104	REGENT ST	1906	2300	Right	0	0	0	0	0	0	0	0	0	0	0	0	0	INVENTORY REQD
106	ROBERTS ST	5	203	Left	0	3	0	0	0	0	0	0	0	0	2	4	0	MATERIAL A/C
107	SACKVILLE ST	59	113	Right	0	0	0	0	0	0	0	0	0	0	0	0	0	MATERIAL A/C
276	SH2 FITZHERBERT ST (F)	1042	1267	Right														REPAIRS REQD BOUNDARY OF F/PATH
266	SH2 MASTERTON-WELLINGTON	2524	2843	Left	16	3	0	0	14	0	0	0	0	1	11	5	0	POOR CONDITION
266	SH2 MASTERTON-WELLINGTON	1906	2512	Left	14	8	0	0	0	0	0	23	1	0	8	4	1	PRAM CROSSING CNR CHURCH ST WATER LEAKING ON F/PATH #157
266	SH2 MASTERTON-WELLINGTON	1292	1486	Left	0	0	0	8	0	0	0	0	3	1	6	4	0	SUMP RHS ON PRAM CROSSING
266	SH2 MASTERTON-WELLINGTON	2527	2850	Right	4	5	0	3	2	1	1	12	0	0	9	4	0	POOR CONDITION
266	SH2 MASTERTON-WELLINGTON	1905	2515	Right	0	2	0	1	0	0	1	35	0	0	6	4	0	SUMP GRATE MISSING O/S #224
95	SH53 KITCHENER ST (M)	821	928	Right	4	5	0	2	0	0	0	0	0	1	11	5	0	MATERIAL A/C
95	SH53 KITCHENER ST (M)	590	692	Right	2	2	0	3	0	0	0	40	0	0	46	5	0	POOR CONDITION
267	SH53 REVANS ST (F)	399	607	Left	0	0	0	0	0	0	0	0	0	0	0	0	0	REPAIRS REQD ALONGSIDE SCHOOL FENCE LINE
267	SH53 REVANS ST (F)	399	609	Right	0	0	0	0	30	8	0	0	0	1	19	5	0	POOR CONDITION

**SOUTH WAIRARAPA DISTRICT COUNCIL
FOOTPATH RATING 2011 - FINAL COMMENTS**

Road ID	Road Name	Start	End	Side	Settlement	Bumps	Depressions	Cracked	Scabbing	Patches	Potholes	O/Hang Veg	Svce Cov	Tobys	% Defect	Severity 1-5	Pram Cross	FINAL COMMENTS
109	STRASBOURGE ST	7	117	Left	0	0	0	0	0	0	1	8	0	0	8	4	0	POOR CONDITION
109	STRASBOURGE ST	241	353	Left	4	0	0	0	2	0	0	8	0	0	13	5	0	POOR CONDITION
109	STRASBOURGE ST	353	493	Left	0	4	0	0	6	0	0	0	0	0	7	5	0	POOR CONDITION
110	SUEZ ST	5	143	Left	0	0	0	0	27	0	0	0	0	0	20	5	0	POOR CONDITION
110	SUEZ ST	156	293	Left	0	0	0	0	70	0	0	0	0	0	49	5	0	POOR CONDITION
108	THE SQUARE R/A	0	80	Centre	1	1	0	0	0	0	0	0	0	0	3	4	0	INVENTORY REQD
108	THE SQUARE R/A	0	82	Centre	2	5	0	1	0	0	0	0	0	0	9	4	0	INVENTORY REQD
70	WALLACE ST	52	259	Left	2	1	0	0	0	0	0	0	0	0	1	4	0	POOR CONDITION
70	WALLACE ST	700	915	Right	0	0	0	0	0	0	0	0	0	0	0	0	0	INV REQD
31	WEST ST	569	1105	Right	3	4	0	0	2	0	2	0	1	0	2	5	0	POOR CONDITION

Report prepared by Councillor Solitaire Robertson

16th August 2012.

Advice:

- 1. Featherston Community Board receives this report.**

Purpose

The purpose of this report is to provide an update on the shelter to be erected at the Garden of Remembrance.

The site is zoned rural primary production under the Wairarapa Combined District Plan, Planning Map 62. A portion of the site, being Section 1 S.O 31428 is listed in Appendix 1-Schedule of Natural & Historic Heritage Sites. In particular Appendix 1.7 Heritage Items, reference number (Hs005).

The Site contains two very distinct areas, Section 1 S.O. 31428, which includes the circular entrance, the main memorial in the centre garden along with two other smaller memorials. This portion of the site is the heritage item listed in Appendix 1.7 of the Wairarapa Combined Plan.

The second part of this site is Lot 1 DP 80365, containing the Japanese Garden, and is known as the Garden of Remembrance. This lot is not listed as a heritage item in Appendix 1.7. This lot contains established cherry trees, planted in four distinct quarters. However as both of the two lots are held in one Certificate of title a Resource Consent was required as Discretionary Activity pursuant to Rule 21.6(f) for any alteration, addition, relocation, reconstruction, partial demolition or total demolition not complying with the permitted activity standards for any heritage item listed in Appendix 1.7 Heritage Items.

Given the requirement for resource consent, it was decided to move the structure from its original proposed location on the main memorial site into the adjacent area known as the Garden of Remembrance, as there was deemed to be less effects and the consent could be processed on a non notified basis

A resource consent application was prepared by myself on behalf of the Featherston Community Board. This Resource Consent was subsequently granted with a condition imposed requiring an archaeologist on site for the duration of any earthworks. This was a mitigation measure offered in the application and Christine Barnett has been engaged to oversee the site preparation, Christine has subsequently consulted with the New Zealand Historic Places Trust who have indicated they are satisfied with the proposed level of protection being offered and no additional archaeological authority is required from them.

At the time of writing this, the site preparation works will commence on Monday the 20th August 2012 and it is anticipated that the structure will be complete prior to the arrival of the Chor Farmer Choir in early September.

Report prepared by Councillor Solitaire Robertson

16th August 2012

Advice:

1. Featherston Community Board receives this report.
2. Featherston Community agree to endorse the proposed Sculpture on the basis that feedback received from the community has indicated significant support for the proposed work.

Purpose

The purpose of this report is to provide a summary of the feedback received in regards to the proposed sculpture by Kon Dimopolus titled Windgrass.

Background

Feedback was sought from the community between the 22nd of July 2012 and the 10th of August 2012. At the end of this timeframe a total of 53 comments were provided relating to the proposed work. This included both feedback on the forms provided in the library and on SWDC website, but also feedback posted on the Facebook page that was set up.

The feedback from the Facebook page has only included comments relating to opinions on the proposed work; it does not include general discussions as the intent was to establish what the views of the Featherston community was in relation to the proposed work.

As with the use of any social media, there is a risk that the discussions could get out of control, I'm pleased that everyone who utilised this site to place feedback or just keep up to date with the proposal respected the opinions of others and there was no need to moderate any comments.

Of the 53 comments received in relation to the proposal, 39 were positive, 10 negative and four were either neutral or it could not be determined as either positive or negative.

When this is put into percentage terms it equates to 73.5% being in favour of the proposed work. 19% negative with a further 7.5% being neutral. It is my opinion that a clear majority have indicated that the proposal should go ahead and the recommendation to this board is to support the proposal fully.

A copy of the summary of feedback is attached to this report.

Feedback - Aratoi Foundation Public Sculpture



Comments received on Feedback form

#	Name	Comment/s relating to proposed work	Positive/Negative or Neutral
1	Victoria Read	Loves the new sculpture and it looks as though it will provide a more exciting and vibrant entry to the Wairarapa and to Featherston. The Wairarapa needs more bold gestures and good design such as this. It is a generous offer from Aratoi and should be embraced.	Postivie
2	Gwendoline Callaghan	I think the sculpture is fantastic-love the one near wellington airport. Would prefer it to be on the corner of Fitzherbert Street & Ludlam intersection.	Positive
3	Emma McCleary	It's striking, vivid, creative and will make a fabulous addition to our town. I was really pleased to see the Featherston Sculpture page appear on Facebook and hope this is the first of many sculptures and art around the town,	Positive
4	Marcus Harvey	Love the light sculpture! Should have more of them at the Featherston entrances on SH2 and out to Martinborough. Don't listen to the negative people out there, build it, build more! Make the town shine - this town is the first impression most have of the Wairarapa. Do it proud.	Positive
5	Janet Meehan	I agree in principle with having a sculpture. However I don't particularly like the selected 'sculpture'. 'Windgrass' is just too bland. Sculptures should connect with each individual as they look at it and this one is just nothing. Rods stuck in a group. and not appealing ones at that. It might move a bit in the wind - shame it couldn't be at least twice as high because then we would see a bit of action! I was recently in Palmerston North and there were two similar groups of rods in red just off the square. I haven't looked into it being a 'sculpture' by the same 'artist'. But thought, Duh, boring. This is a brilliant opportunity to have something that will resonate with people. We have wind,	Negative

		train, and vandals in Featherston - surely something more appropriate could be selected? How many outdoor sculpture exhibitions have the selectors been to? Please think again.	
6	Debbie Bennett	A lovely sculpture but it would be destroyed in Featherston.	Positive but with concerns
7	Tracey Yandle	Does not like the sculpture, would rather use a local artist and have a maori perspective.	Negative
8	Jane Gilbert	Fantastic, about time something happened	Positive
9	Val & Neil Rait	We think it is an elegant lovely piece of art that will enhance Featherstons centre	Positive
10	Gwenda Farrell & John Alloway	We are disappointed upon looking at the website that the decision was made September 2011. It seems pointless putting in a sculpture, liked or not, when the town is bespoiled by the bombsite that was to have been a probably vibrant supermarket.	Negative
11	H McGarr	Rather like it	Positive
12	Joan Smith	Great- Cant wait!	Positive
13	Adriann Smith & kevin McLouglin	It is a strong image which reflects both the local plant cover, and the weather. It will be attractive in all weather and as it is going to be lit at night it will be just as good both day and night. A great addition to Featherston, in addition it is an interesting use of modern materials	Positive
14	Jan Stephen	Tres Cool	Positive
15	Liz Stevens	Great, bring it on	positive
16	Coralie Barker	I think the proposed sculpture is fantastic and a good use of public space, good choice	Positive
17	Michele Stokes	Im really excited about the new sculpture it will be a fantastic asset to the town. I love the planting around the base of the sculpture also.	Positive
18	Maria Fairburn	Looks wonderful and appropriate.	Positive
19	Thava Guy	Great idea, it is what the town requires, can we also have a smaller one at the entrance to the town too.	Positive
20	Colleen & Ron Randle	We fully support the proposed sculpture for Featherston. Our main street is dreary and the sculpture will provide a much needed visual impact. It is a simple, interesting design suitable to the town which is a reminder of the wetlands around the lake. Wellington is a good example of how sculptures have improved the city. It will be an outstanding object of interest to residents, visitors and travellers. To obtain this sculpture is too good an opportunity to miss.	Positive
21	J Thurston	I think it looks awesome. Should make quite a statement, look forward to seeing it all lit up. With appropriate planting to complement it it should give Featherston a much needed lift.	Positive
23	Mrs P Woods	This Sculpture could surely be a good start to beautifying this old town	Positive

Comments received via Facebook Page

#	Name	Comment/s relating to proposed work	Positive/Negative or Neutral or cant tell
1	Richard Clark	Looks like it could be awesome-good luck	positive
2	Colin Olds	Now that looks cool	positive
3	Phillip Dittmer	That looks eye-catching	positive
4	Kevin Knox	Looks really nice. As always Featherston is the Gateway to the Wairarapa and it shows	positive
5	Lucy Jez	That's pretty cool, lovely colour and uplifting	positive
6	Ian Miles	Right outside the public toilet	Negative
7	Sylvia Lagah	What will it be made of, what does it represent, will it bend in the wind or go rusty, worried that nothing is sacred in this town	Cant tell/questions
8	Vicky Johnstone	Need something with more body, not just straight up and down	Negative
9	Wayne Watson	Ratepayers are subsidising the work as swdc funds aratoi	Cant tell/questions
10	Vivy Stokes	Definitely improve the visual look of the town	positive
11	Jean Harris	Cool	positive
12	Sue McAdam	We have some weird stuff at Wanganui, Blue poles with lights on at night	negative
13	Wayne Watson	Thankyou for clarifying that issue (funding), which im sure will make a lot of ratepayers happier. I wish you well with the project and look forward to seeing something new in Featherstons Main Street.	positive
14	Ian Miles	If it was to be places on the sh2, sh53 intersection it would be great. The appeal will be lost if it is placed outside the public toilets, library, rsa triangle, people will see our trusthouse wilderness and not bother to look for anything nicer in the town. South end of town.....a great place to have it.	negative
15	John Casey	Maybe they will spot the sculpture in the distance and will be so captivated that they will miss the wilderness.	Cant tell
16	Rosalie Thurston	Well done, will lift the look of Featherston	positive
17	Margaret Childs	I will admire it as I walk past often.	positive
18	John Tenquist	Initially I didn't like it, but what the hell....let's go for it and show the world we can do things in Featherston and be different to other towns I really do like it	positive
19	Ryan Clifford-Marsh	i dont like it, but arts in the eye of the beholder, to me it looks like what aliens would beam down to pick someone up ,maybe a sculpture in the classical sence would be better of someone who was from featherston who did sumthing inspiring, but it would be hard to sell this to the ratepayers	Negative but with suggestions
20	Christine Hirter	Sorry, I don't like it. I think it will resonate in the wind. Won't that be fun!!	negative

21	Angie Little	Personally I don't like this. It looks more like vermicelli pasta than wind grass. But to each their own.	negative
22	Jo White	I like it. I like the position and I like the link to the coastal environment. Maybe too high for the width but that's just MHO.	positive
23	Jenny Simonson	Agree LOVE IT TOO but have to admit I have seen more tagging in Mstn 9 on my main road trip to and from work) than we have here - lets hope it is sturdier than the bus shelters were.	positive
24	Jade Cvetkov	yeah itll get broken i reckon, need sumfing hardy! cool tho! better than nuthing, im all 4 any art!	Positive with some concerns
25	Duke Molnar	...Niki here, I think it is a great idea, we have so many talented people in Featherston so it a good way to be seen as a town that understands and acknowledges our creative side.....just hope it can't be graffitied....sorry for adding the negative bit but we have to be realistic.....I LOVE IT	positive
26	Kim Maree Goodall	It will add a ray of sunshine to Featherston, just what we need :)	positive
27	Penny Griffin	I love it! The red ones in Palmerston North are striking and the ones on the way to the airport in Wellington are awesome...hard to keep your eyes on the road! Come on folks this will be great for the town!	positive
28	Victoria Beatrice Jones	I think it's great. I really like it. I think Kon Dimopulous is a wonderful artist, and his 'grass' sculpture on the way to Wellington airport is fantastic. Congratulations to Featherston for their initiative and vision, and i look forward to seeing it every time I drive home through Featherston. :) Thanks.	positive
29	Judy Scott	Great for the town generally BUT.... Featherston is historically a Railway and Services town, why not something in keeping with these themes?? Tussock grows on the Coast, we are NOT a coastal town.	Positive with some concerns
30	David Famularo	Hope being three and a half hours late is not a problem. I think it is an excellent sculpture and will do something good for featherston. It will look particularly great at night, and is contemporary but also in keeping with the town and its wider environment. I think it will give a particularly good impression to people coming over from Wellington and encourage them to look more closely at what featherston has to offer in all sorts of ways.	positive