

SWDC: WWTP Management Plan Framework (Martinborough)

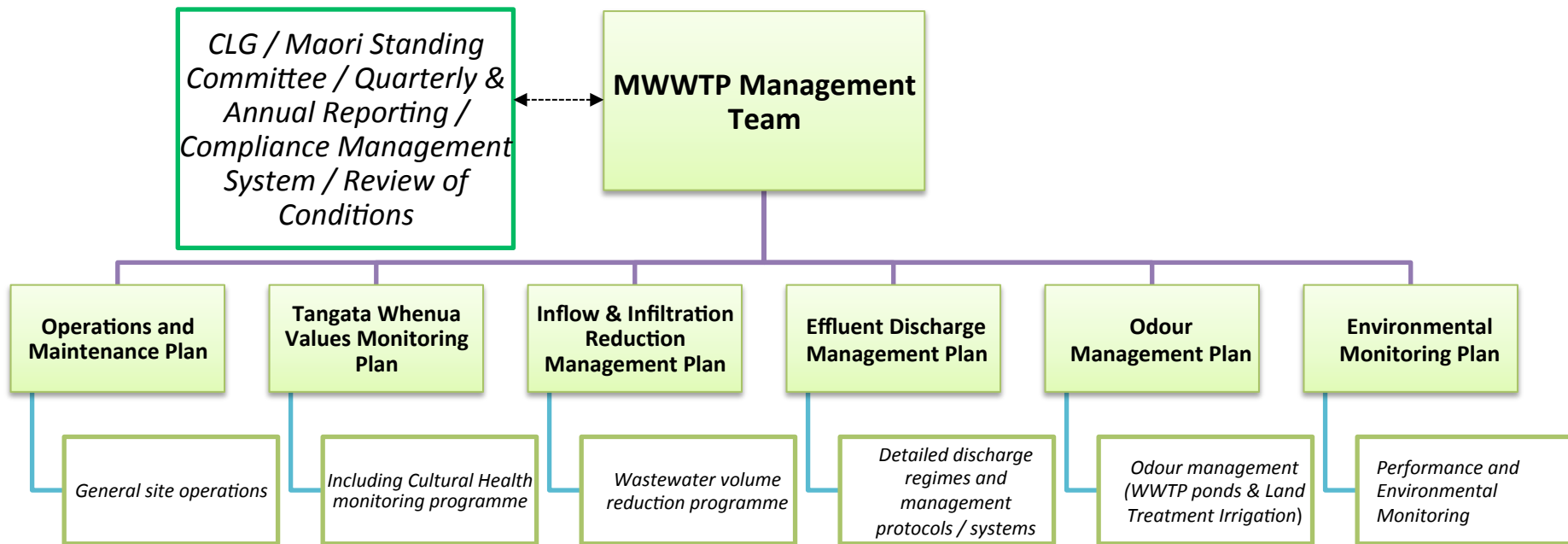

- Notes:**
- Management Plans may be contained in one or more documents, but where combined will be clearly differentiated.
 - All management plans are to be prepared by suitably qualified people and are subject to GW endorsement under the proposed conditions of consent.
 - All management plans are subject to an annual review, with outcomes to be reported to GW, the Community Liaison Group, and tangata whenua.
 - Management Plans are required to be completed within the timeframes specified in the proposed conditions of consent.