

**GROUND FLOOR PLAN**

Scale 1:500 at A3

**AREA SCHEDULE:**

Gross Floor Area: 1955m<sup>2</sup>  
(includes Mezzanine Floor 230m<sup>2</sup>)

**CAR PARKING:**

Total Carparks Provided: 81

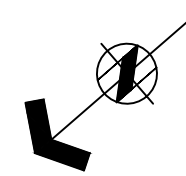

**EXISTING COPPER BEECH TREE TO REMAIN, WITH LOW LEVEL BRANCHES 2.2m HIGH**

**HISTORIC HERITAGE PRECINCT**

**AREA OF WORK**

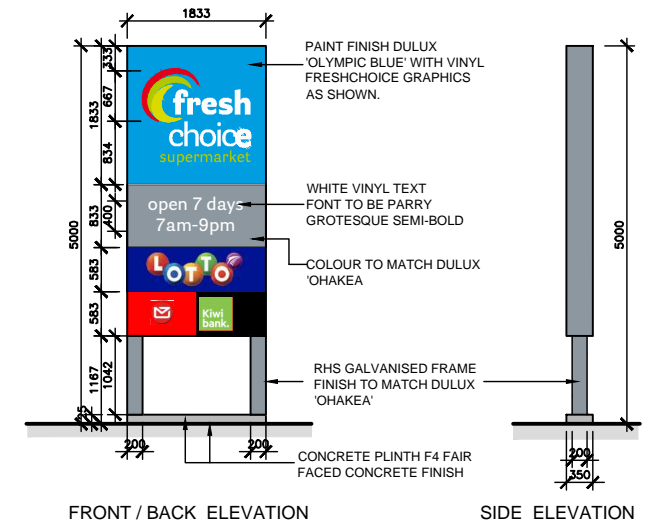

FRONT / BACK ELEVATION

SIDE ELEVATION

- PYLON NOTES:**
- SIGN TO BE IDENTICAL ON FRONT AND BACK OF FRAME UNLESS NOTED OTHERWISE.
  - PROJECT ENGINEER TO DESIGN PYLON SIGN STRUCTURE.
  - PYLON SIGN TO BE INTERNALLY ILLUMINATED.

**PYLON SIGN**

Scale 1:100 at A3

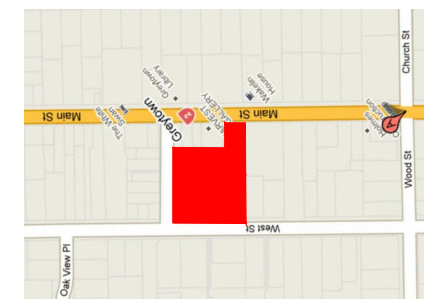

**LOCALITY PLAN**

N.T.S

**LEGEND:**

- CONCRETE PAVING BROOM FINISH
- LANDSCAPING
- 2.0m ACOUSTIC FENCE
- 2.0m SOLID TIMBER FENCE

**NOTES:**  
GROUND LEVELS INDICATIVE, IN ABSENCE OF SURVEY INFORMATION.

**PROPOSED SUPERMARKET FOR PROGRESSIVE ENTERPRISES LTD**

Fresh choice West Street, Greytown

SCALE: 1:500 at A3  
DATE: 06 August 2015  
JOB NO: 2025-25  
DWG NO: BNL-13 Rev H

