

Far North Solar Farm Ltd. Moroa Road, Greytown

FIGURE 2a: The Proposal

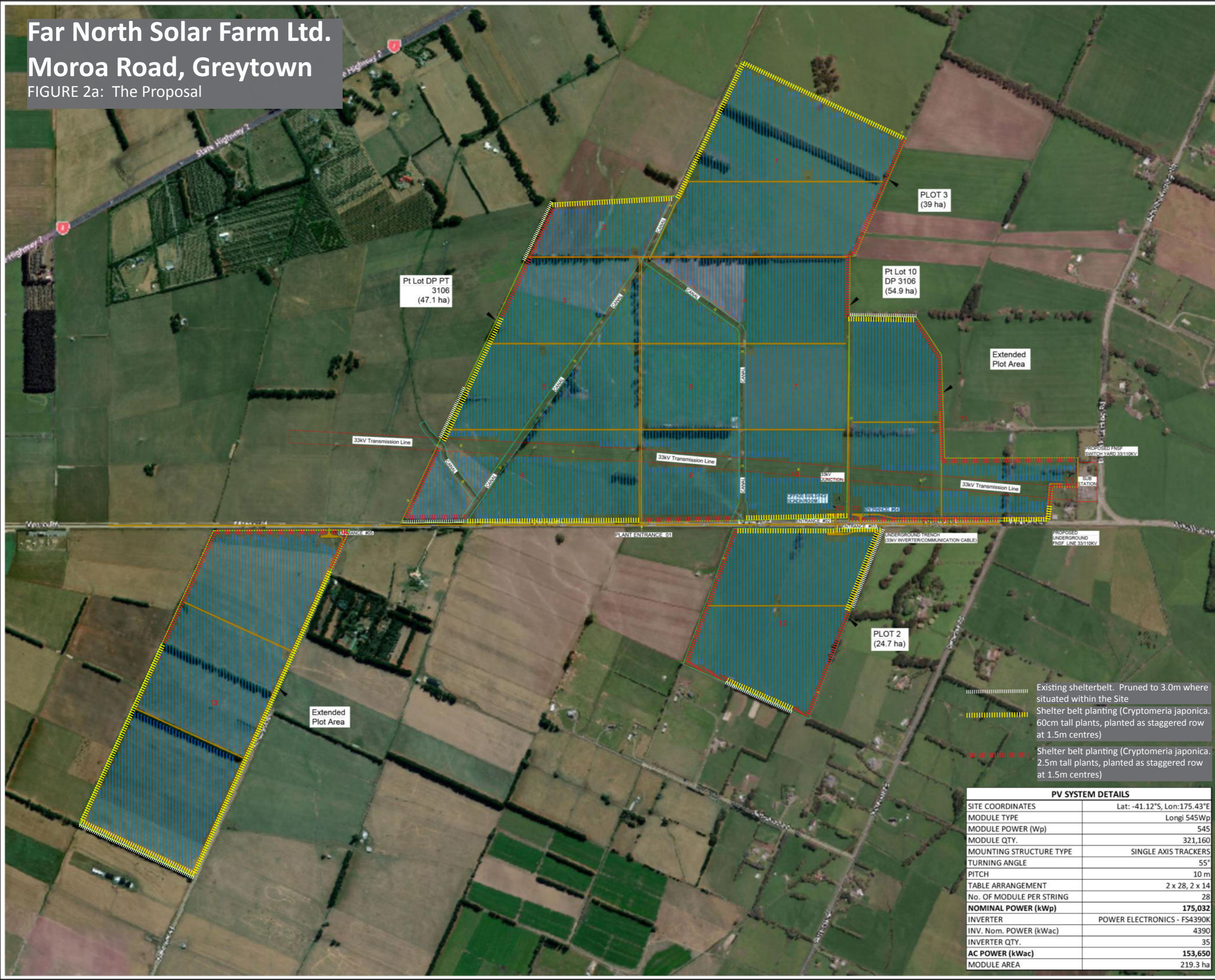

PRELIMINARY DESIGN

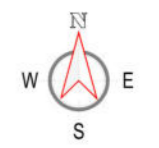

GENERAL NOTES

- ALL DIMENSIONS ARE IN METER UNLESS OTHERWISE SPECIFIED.
- FINAL LAYOUT WILL BE DETERMINED AFTER SITE SURVEY.

LEGEND

- 2 x 28 PV TRACKER MODULE (Longi 545Wp)
- 2 x 14 PV TRACKER MODULE (Longi 545Wp)
- CANAL
- 33kV TRANSMISSION LINE
- PLANT INTERNAL ROAD (4m WIDTH)
- UNDERGROUND TRENCH (33kV INVERTER/COMMUNICATION CABLE)
- INVERTER STATION
- SCREENING TREES (2m Height)
- WATER TANK (Ø3m)

REFERENCE DRAWINGS

No.	DRAWING TITLE	DRAWING No.	
E	03-11-2022 DRAFT - UPDATED BOUNDARY & WATER TANK		
D	14-10-2022 DRAFT - UPDATED WITH EXTENDED PLOT AREA		
C	28-09-2022 DRAFT - UPDATED PLANT ROAD, UNDERGROUND LINE		
B	14-09-2022 DRAFT		
A	02-09-2022 DRAFT		
R	DATE	DESCRIPTION OF REVISION	REMARKS

PROJECT NAME :
**GREYTOWN 175MWp
NEW ZEALAND**

OWNER'S ENGINEER :

GENERAL CONTRACTOR :

AQUILA CAPITAL GENERATING ESSENTIAL INVESTMENTS
Aquila Capital Renewables Asia Pte. Ltd.
138 Market Street #15-03 CapitaGreen
Singapore 048946. www.aquila-capital.com

This drawing is property of Aquila Capital and may not be copied (in whole or in part) used for manufacturing or disclosed without prior consent of Aquila Capital Singapore.

DRAWN BY	DATE	CHECKED BY	DATE	APPROVED BY	DATE	SIGN	TITLE
HARI	03-11-2022	ARUL	03-11-2022	TMO	03-11-2022	R.S	MODULE GENERAL ARRANGEMENT LAYOUT

DRAWING No. **ACRA-NZD-GT-001**

SHEET SIZE	SHEET	SCALE	REV
A1	1 OF 1	1:5500	E

- Existing shelterbelt. Pruned to 3.0m where situated within the Site
- Shelter belt planting (Cryptomeria japonica. 60cm tall plants, planted as staggered row at 1.5m centres)
- Shelter belt planting (Cryptomeria japonica. 2.5m tall plants, planted as staggered row at 1.5m centres)

PV SYSTEM DETAILS	
SITE COORDINATES	Lat: -41.12°S, Lon:175.43°E
MODULE TYPE	Longi 545Wp
MODULE POWER (Wp)	545
MODULE QTY.	321,160
MOUNTING STRUCTURE TYPE	SINGLE AXIS TRACKERS
TURNING ANGLE	55°
PITCH	10 m
TABLE ARRANGEMENT	2 x 28, 2 x 14
No. OF MODULE PER STRING	28
NOMINAL POWER (kWp)	175,032
INVERTER	POWER ELECTRONICS - FS4390K
INV. Nom. POWER (kWac)	4390
INVERTER QTY.	35
AC POWER (kWac)	153,650
MODULE AREA	219.3 ha