

Greytown Residential Growth Areas

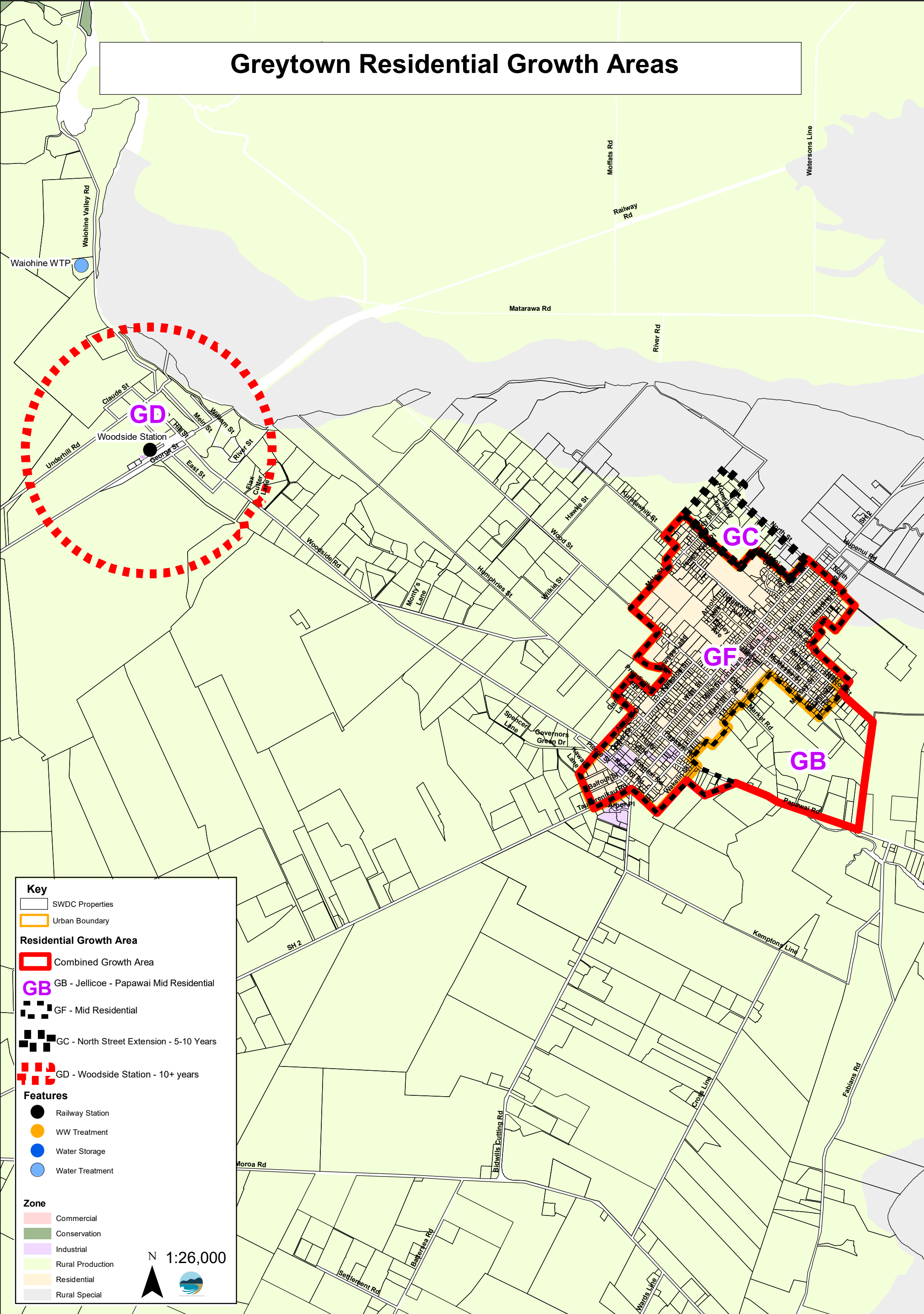

Key

- SWDC Properties
- Urban Boundary

Residential Growth Area

- Combined Growth Area
- GB - Jellicoe - Papawai Mid Residential
- GF - Mid Residential
- GC - North Street Extension - 5-10 Years
- GD - Woodside Station - 10+ years

Features

- Railway Station
- WW Treatment
- Water Storage
- Water Treatment

Zone

- Commercial
- Conservation
- Industrial
- Rural Production
- Residential
- Rural Special

N 1:26,000