

## Nick Pollard

---

**From:** Laila Alkamil <laila.alkamil@wwla.kiwi>  
**Sent:** Monday, 21 August 2023 9:28 am  
**To:** Nick Pollard  
**Cc:** Kendyll Harper- Intermediate planner; Emma McRae; Richard Homewood  
**Subject:** Re: APPLICATION FOR RESOURCE CONSENT – SOLAR FARM IN RURAL ZONE, MOROA ROAD, GREYTOWN, PLANNING (APPLICATION NO 220103) - Further information request – following the close of submissions [Filed 19 Sep 2023 09:51]

**Categories:** Filed by Mail Manager

Kia ora Nick,

Thanks for your email.

Please see my response in red text below.

I will be in touch with updated landscape plans.

Kind regards  
Laila

**Laila Alkamil** | Planner  
Williamson Water and Land Advisory

Phone | +64 27 266 8405  
Email | Laila.Alkamil@wwla.kiwi  
Web | <https://www.wwla.kiwi/>

10/1 Putaki Drive | Kumeu | Auckland | New Zealand

On Fri, 18 Aug 2023 at 17:31, Nick Pollard <[Nick.Pollard@boffamiskell.co.nz](mailto:Nick.Pollard@boffamiskell.co.nz)> wrote:

Dear Laila

We have now had an opportunity to review the information but are awaiting some feedback from Council's acoustic specialists. In the meantime we wanted to clarify the following:

### 1. Effects on Electricity Transmission Lines (Transpower assets) Assessment of Effects on the Environment

The effect of the conditions offered in respect of Transpowers assets will mean that some planting cannot be implemented in accordance with the proposed landscape plans. For clarity these plans should be updated.

In addition some planting will be altered in key viewing locations, in particular, the view west travelling along Bidwills Cuttings Road. Please provide comment in regards to the potential landscape and visual effects and confirm whether the assessment of effects for users of Bidwills Cuttings Road will see any change from the original assessment of a 'low' level of effect.

I have asked our landscape architect to provide updated landscape plans and provide comments on the overall level of effect on landscape values. I will be in touch with you once I hear back.

## 6. Noise Effects During Construction and Operational Phase

As noted above we are yet to receive comments from the acoustic specialist however for clarity please confirm whether all recommended conditions in section 9 of the acoustic assessment are offered as conditions of consent by the applicant.

Yes, confirming all recommended conditions for consent proffered in the acoustic assessment are accepted by the Applicant.

## 8. Highly Productive Land

Regarding the Soil assessment this states that: 'The land on which the proposed solar farm is to be located is classified as Land Use Capability (LUC) unit 4s 1 by the New Zealand Land Resource Inventory (NZLRI) and is therefore outside of the Highly Productive land (HPL) category.'

Has this been confirmed by on site soil testing? As our understanding based on our review of the NZLRI maps and also the LUC Soil Map appended to the application is that these appear to show a small area of the site to be LUC 2. We have approximately sketched part of the site area over the NZLRI to assist (see below):

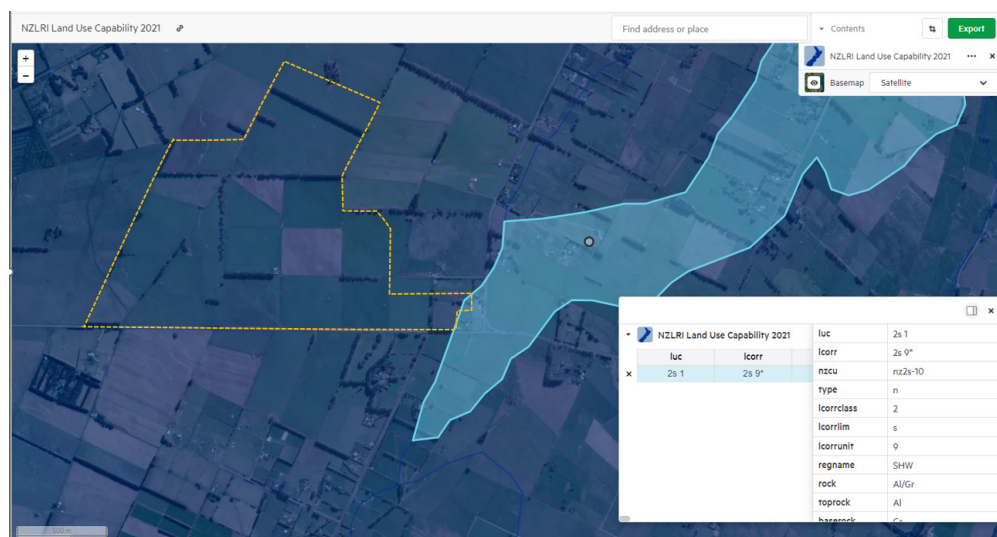

We acknowledged that this is very much an estimation but seek confirmation. Please confirm.

No soil testing was undertaken for the soil assessment. We acknowledge that a small portion of the site is identified as being LUC 2. However, for the reasons contained in the soil assessment, there are no anticipated effects on productive soils.

Regards

Nick

**Nick Pollard** | Planner | Associate Partner | Full Member, New Zealand Planning Institute

E: [nick.pollard@boffamiskell.co.nz](mailto:nick.pollard@boffamiskell.co.nz) | D: +64 9 359 5234 | M: +64 21 424 175 | LEVEL 3 | 82 WYNDHAM STREET | AUCKLAND 1010 | NEW ZEALAND

**BOFFA  
MISKELL**

VISIT OUR > [Website](#) | [Twitter](#) | [Facebook](#) | [Instagram](#)

WHANGĀREI | AUCKLAND | HAMILTON | TAURANGA | WELLINGTON | NELSON |  
CHRISTCHURCH | QUEENSTOWN | DUNEDIN

Boffa Miskell is proudly a Toitū net carbonzero® certified consultancy, [learn more>](#)

---

**From:** Laila Alkamil <[laila.alkamil@wwla.kiwi](mailto:laila.alkamil@wwla.kiwi)>

**Sent:** Friday, 11 August 2023 3:26 pm

**To:** Nick Pollard <[Nick.Pollard@boffamiskell.co.nz](mailto:Nick.Pollard@boffamiskell.co.nz)>

**Cc:** Kendyll Harper- Intermediate planner <[kendyll.hammond@swdc.govt.nz](mailto:kendyll.hammond@swdc.govt.nz)>; Richard Homewood <[Richard@fnsf.co.nz](mailto:Richard@fnsf.co.nz)>; John Andrews <[john@fnsf.co.nz](mailto:john@fnsf.co.nz)>; John Telfer <[johnt@fnsf.co.nz](mailto:johnt@fnsf.co.nz)>; Aziz Elbayeh <[aziz@fnsf.co.nz](mailto:aziz@fnsf.co.nz)>

**Subject:** Re: APPLICATION FOR RESOURCE CONSENT – SOLAR FARM IN RURAL ZONE, MOROA ROAD, GREYTOWN, PLANNING (APPLICATION NO 220103) - Further information request – following the close of submissions

Good afternoon Nick,

Thank you for your patience while we prepared a response to your further information request. Please see our response and the supporting technical documents in the dropbox link below.

[https://www.dropbox.com/scl/fi/8mre1ft6fr9gbrnq4cys6/Let\\_Information-Request-Response\\_Greytown-Solar-Farm\\_11-August-2023.pdf?rlkey=gds1ifzu1rrfaagmpfcc0pkv&dl=0](https://www.dropbox.com/scl/fi/8mre1ft6fr9gbrnq4cys6/Let_Information-Request-Response_Greytown-Solar-Farm_11-August-2023.pdf?rlkey=gds1ifzu1rrfaagmpfcc0pkv&dl=0)

I trust this will address your queries but please do not hesitate to reach out if you require any further clarification.

Kind regards

Laila

**Laila Alkamil** | Planner  
Williamson Water and Land Advisory

Phone | +64 27 266 8405

Email | [Laila.Alkamil@wwla.kiwi](mailto:Laila.Alkamil@wwla.kiwi)

Web | <https://www.wwla.kiwi/>

10/1 Putaki Drive | Kumeu | Auckland | New Zealand

On Tue, 27 Jun 2023 at 17:23, Nick Pollard <[Nick.Pollard@boffamiskell.co.nz](mailto:Nick.Pollard@boffamiskell.co.nz)> wrote:

Dear Laila

Following notification of this application there has been a need to reassign the processing consultant for this application. I have been requested to assist South Wairarapa District Council with processing from here on.

I have reviewed the submissions and have identified some issues that would assist in preparing prehearing reports. Please find attached a request for further information following the close of submissions on this application.

Given the material nature of these requests and the clarity necessary to prepare a report for a decision maker we request, as outlined in the letter, that the applicant consider placing the application on hold under section 91A RMA until these matters have been addressed.

Please let me know should you wish to discuss any matter above or in the attached.

Regards

Nick

**Nick Pollard** | Planner | Associate Partner | Full Member, New Zealand Planning Institute

E: [nick.pollard@boffamiskell.co.nz](mailto:nick.pollard@boffamiskell.co.nz) | D: +64 9 359 5234 | M: +64 21 424 175 | LEVEL 3 | 82 WYNDHAM STREET | AUCKLAND 1010 | NEW ZEALAND

**BOFFA  
MISKELL**

VISIT OUR > [Website](#) | [Twitter](#) | [Facebook](#) | [Instagram](#)

WHANGĀREI | AUCKLAND | HAMILTON | TAURANGA | WELLINGTON | NELSON |  
CHRISTCHURCH | QUEENSTOWN | DUNEDIN

Boffa Miskell is proudly a Toitū net carbonzero® certified consultancy, [learn more>](#)

This electronic message together with any attachments is confidential. If you receive it in error: (i) you must not use, disclose, copy or retain it; (ii) please contact the sender immediately by reply email and then delete the emails. Views expressed in this email may not be those of Boffa Miskell Limited. **Electronic Data.** By accepting or using electronic data files provided by Boffa Miskell Limited, you acknowledge and agree that (i) The purpose for which the files were prepared may differ from the purpose that you intend to use the files, and Boffa Miskell makes no representation that the files are suitable for your intended use; (ii) Boffa Miskell gives no representation as to the accuracy, completeness or correctness of the information in the files. You acknowledge that it is your responsibility to confirm all measurements and data in the files; (iii) The provision of the files does not transfer any copyright or other intellectual property rights in the files or any information contained therein. All references to Boffa Miskell shall be removed if any information in the files is copied or altered in any way; and (iv) To the full extent permitted by law, Boffa Miskell accepts and shall have no liability whatsoever (including in negligence) for any loss, damage or liability arising from the receipt or use of the files. This e-mail message has been scanned for Viruses and Content.

This electronic message together with any attachments is confidential. If you receive it in error: (i) you must not use, disclose, copy or retain it; (ii) please contact the sender immediately by reply email and then delete the emails. Views expressed in this email may not be those of Boffa Miskell Limited. **Electronic Data.** By accepting or using electronic data files provided by Boffa Miskell Limited, you acknowledge and agree that (i) The purpose for which the files were prepared may differ from the purpose that you intend to use the files, and Boffa Miskell makes no representation that the files are suitable for your intended use; (ii) Boffa Miskell gives no representation as to the accuracy, completeness or correctness of the information in the files. You acknowledge that it is your responsibility to confirm all measurements and data in the files; (iii) The provision of the files does not transfer any copyright or other intellectual property rights in the files or any information contained therein. All references to Boffa Miskell shall be removed if any information in the files is copied or altered in any way; and (iv) To the full extent permitted by law, Boffa Miskell accepts and shall have no liability whatsoever (including in negligence) for any loss, damage or liability arising from the receipt or use of the files. This e-mail message has been scanned for Viruses and Content.