



Special Licence

Sections 22 and 64, Sale and Supply of Alcohol Act 2012

Pursuant to the Sale and Supply of Alcohol Act 2012, **HANSON FARM PARTNERSHIP** is authorised to sell and supply alcohol, on the premises situated at **950 White Rock Road, Martinborough**, and known as **Blue Earth Estate** to any person attending the following occasion or event (or series of occasions or events):

Discover Te Muna: Go Behind The Scenes

(Except where the District Licensing Committee grants an exemption under section 213(2) of the Act) The authority conferred by this licence must be exercised through a manager or managers appointed by the licensee in accordance with Subpart 7 of Part 2 of the Act.

Conditions

1. Alcohol may be sold or supplied for consumption on the premises to event participants only on the following days and hours:

Saturday 4 April 2026 – 9:30am to 5:30pm

Saturday 15 August 2026 – 9:30am to 5:30pm

2. The event is to be designated as: **"supervised"**.
3. A certificated manager must be on duty at all times when the premises are open for the sale, supply, and consumption of alcohol.
4. Drinking water is to be provided to patrons free of charge from a water supply prominently situated on the premises.
5. Food must be available for consumption on the premises at all times the premises are open for the sale, supply, and consumption of alcohol, in accordance with the sample menu supplied with the application for this licence, or menu variations of a similar range and standard.
6. The licensee must have available for consumption on the premises, a reasonable range of non-alcoholic beverages, at all times when the premises are open for the sale, supply, and consumption of alcohol.
7. The Licensee must display signage as follows:
 - a. At every point of sale/supply detailing restrictions on the sale and supply of alcohol to minors and intoxicated persons; and
 - b. A copy of the licence attached to the premises so as to be easily read by persons attending the premises; and
 - c. A sign prominently displayed at the premises, which identifies by name the manager for the time being on duty.
8. The licensee must ensure compliance with the provisions of the Act regarding sale and supply of alcohol to prohibited persons:
 - (i) Intoxicated persons and minors are not to be served or supplied alcohol
 - (ii) If a person's age is in doubt one of the approved forms of "evidence of age" documents must be requested.

Duration This licence is in force for: **Saturday 4 April 2026 – 9:30am to 5:30pm**
Saturday 15 August 2026 – 9:30am to 5:30pm

Dated at: Martinborough this 26th day of March 2026

A handwritten signature in blue ink that reads "J. Smith".

Janice Smith
Secretary
South Wairarapa District Licensing Committee



Decision No.: 2026-069
Record No.: SP1893
Licence No: 44/SP/015/2026



**SOUTH WAIRARAPA
DISTRICT COUNCIL**
Kia Reretahi Tātou

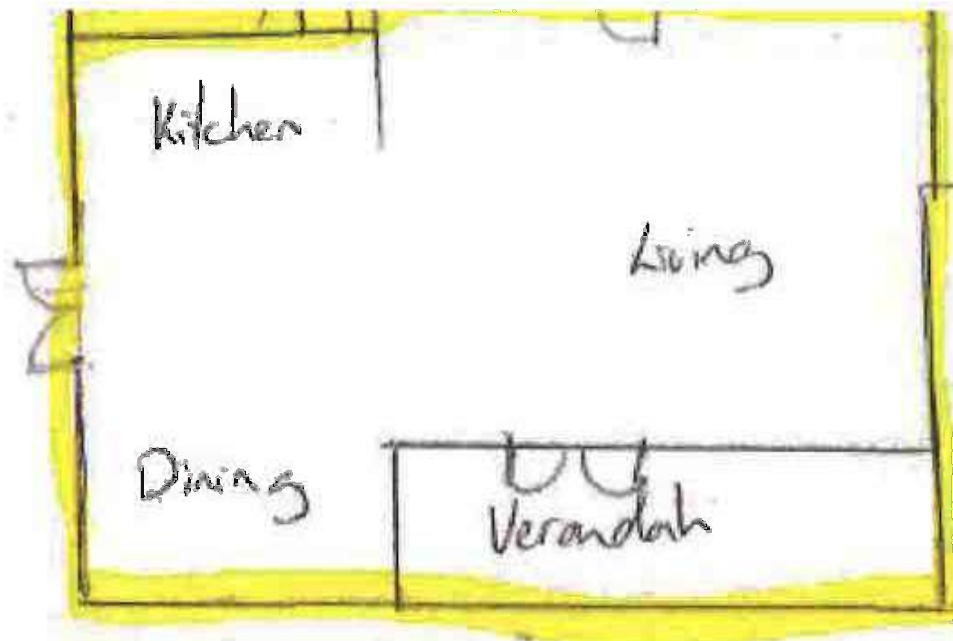

IN THE MATTER of the Sale and Supply of Alcohol Act 2012

AND

IN THE MATTER of an application by **Hanson Farm Partnership** for a Special Licence pursuant to s.22 of the Act in respect of premises situated at **950 White Rock Road, Martinborough**, and known as "**Blue Earth Estate**"

BEFORE THE SOUTH WAIRARAPA DISTRICT LICENSING COMMITTEE

Commissioner: Catherine Rossiter-Stead

DECISION DETERMINED ON THE PAPERS

This is an application for a Special Licence under section 22 of the Sale and Supply of Alcohol Act 2012. The application is for **Discover Te Muna: Go Behind The Scenes** to be held at **950 White Rock Road, Martinborough**, and known as **Blue Earth Estate**, where alcohol will be consumed on the premises.

The application was sent to the Police, Inspector and Medical Officer of Health under s. 141 and no reports of opposition were received. The application was not required to be publicly notified.

We are satisfied as to the matters to which we must have regard as set out in s. 3, s. 4 and s.142 and s.143 of the Act. We grant the applicant a special licence in terms of s.22 subject to the restrictions imposed by s.147.

Accordingly, we set the following conditions under s147 on the licence:

Conditions

1. Alcohol may be sold or supplied for consumption on the premises to event participants only on the following days and hours:
Saturday 4 April 2026 – 9:30am to 5:30pm
Saturday 15 August 2026 -- 9:30am to 5:30pm
2. The event is to be designated as: "**supervised**".
3. A certificated manager must be on duty at all times when the premises are open for the sale, supply, and consumption of alcohol.
4. Drinking water is to be provided to patrons free of charge from a water supply prominently situated on the premises.
5. Food must be available for consumption on the premises at all times the premises are open for the sale, supply, and consumption of alcohol, in accordance with the sample menu supplied with the application for this licence, or menu variations of a similar range and standard.
6. The licensee must have available for consumption on the premises, a reasonable range of non-alcoholic beverages, at all times when the premises are open for the sale, supply, and consumption of alcohol.

7. The Licensee must display signage as follows:
 - a. At every point of sale/supply detailing restrictions on the sale and supply of alcohol to minors and intoxicated persons; and
 - b. A copy of the licence attached to the premises so as to be easily read by persons attending the premises; and
 - c. A sign prominently displayed at the premises, which identifies by name the manager for the time being on duty.
8. The licensee must ensure compliance with the provisions of the Act regarding sale and supply of alcohol to prohibited persons:
 - (i) Intoxicated persons and minors are not to be served or supplied alcohol
 - (ii) If a person's age is in doubt one of the approved forms of "evidence of age" documents must be requested.

DATED at Martinborough this 24th day of March 2026

CJ Rossiter-Stead

Catherine Rossiter-Stead
Commissioner
South Wairarapa District Licensing Committee

