

South Wairarapa District Council
Greytown Community Board
Electing 4 Board Members

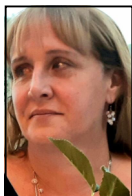

Louise BROWN

My principal place of residence is in the Greytown Community Board area.

I hold citizenships for both the United States and New Zealand, but I made New Zealand my permanent home 23 years ago. Before, I moved to the South Wairarapa, I lived in many places and always believed you could make your home wherever you were. South Wairarapa and Greytown, in particular, changed that for me when I moved here ten years ago. I finally found what it means to come home! I love Greytown and how it grows and develops is important to me. While I agree there needs to be progress what makes this place special must also not be forgotten. I believe my legal background would assist me greatly being on the Greytown Board as it has taught me there are always multiple sides to a situation and it is important to hear all sides and consider all weaknesses and strengths before making any decisions.